For Reference

Not to be taken

from this library

Digitized by the Internet Archive
in 2013

http://archive.org/details/regional68jona

FREE PUBLIC LIBRARY
SPRINGFIELD, N.

FREE PUBLIC LIBRARY.
SPRINGFIELD, N. J.

REGIONALOGUE

NINETEEN-HUNDRED AND SIXTY-EIGHT

JONATHAN DAYTON REGIONAL HIGH SCHOOL SPRINGFIELD, NEW JERSEY

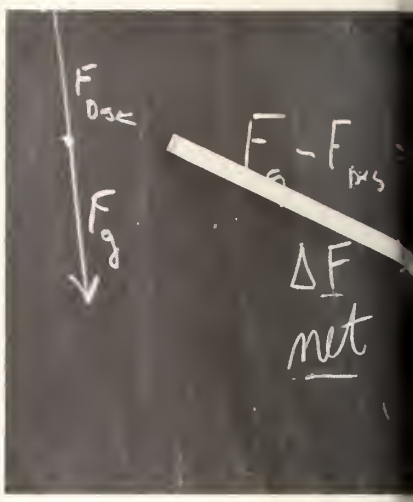

FREE PUBLIC LIBRARY
SPRINGFIELD, N. J.

TABLE OF CONTENTS

ACADEMICS . . . . . PAGE 4
SENIORS . . . . . PAGE 24
UNDERCLASSMEN . . . . . PAGE 70
ACTIVITIES . . . . . PAGE 78
ATHLETICS . . . . . PAGE 114
PATRONS . . . . . PAGE 144

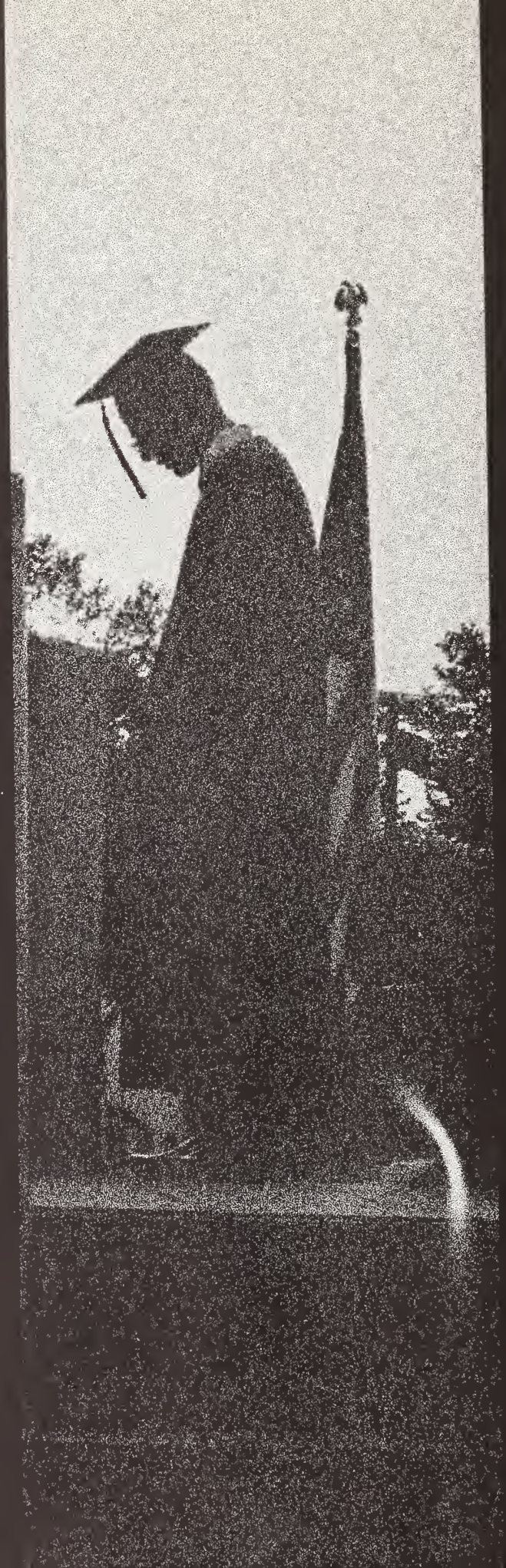

ACADEMICS

"A teacher affects eternity; he can never tell where his influence stops."

Henry Brooks Adams

Mr. Robert F. LaVanture, *Principal*

ADMINISTRATION

As you approach the end of your senior year your thoughts are probably vacillating from an eagerness to explore the future to a reluctance to leave what has become so familiar. We feel justly proud of what you have done here and what you have left behind for others to develop and model themselves after. These years have been enjoyable ones for you but they have also been a basis and preparation for what is to come. For these future tasks we are confident you are ready. Our best wishes go with all of you.

Robert F. LaVanture

Robert F. LaVanture
Principal

Miss Anne Romano, *Assistant Principal*

BOARD OF EDUCATION

Mr. Ward

Mr. Powers

Mr. Battaglia

Mr. Conlin

Mr. Cullen

Dr. Jones

Mr. Lockwood

Mr. Melick

Mrs. Waldt

Mr. Johnstone

Mr. Elsasser

Mr. Nolan

There are a few events in a life-time which are truly milestones, one of the most important of which is high school graduation. It marks an end and a beginning. At present you are eager to get on with the business of living. This is as it should be. Your plans are before you, whether they be for college or for some career which does not immediately involve further schooling.

Regardless of this future which now is of such immediate concern you will find more and more as the years go on that your attendance in and graduation from Jonathan Dayton Regional High School have prepared you well. You have been a part of this great institution. Wherever you go and whatever you do you will still be a part of it.

May you succeed in your own way.

Warren M. Davis

Warren M. Davis
Superintendent

Dr. Warren M. Davis, *Superintendent*

Dr. Randolf T. Jacobsen,
Assistant Superintendent

Mr. Lewis Fredericks

Miss Helen Crawford

Miss Charlotte Singer, *Guidance Director*

Mr. Melvin Lefever

GUIDANCE

The important job of aiding individual students in making intelligent choices and decisions is accomplished by our guidance department.

The counselor is not only trained to assist the student in this decision-making process, but also provides the student with test scores measuring aptitude and interest, which make easier the decisions relating to educational and vocational problems.

Throughout his four years in high school and even after graduation, the student knows that he can turn to the guidance department for valuable advice and assistance.

Miss Marie Giannone

LIBRARY

A library is imperative to an adequate high school education. The student must have a place where he can clarify and add to the information obtained in class. Our library offers us the facilities to study in peace, to secure additional data for reports and papers, and to satisfy our curiosity.

Miss Barbara Dimmers, *Librarian*

BUSINESS

Mr. Conrad Franchino

Miss Eleanore Murphy, *Coordinator*

Miss Karen Moran

Mrs. Dorothy Cassak

Today's business world demands energetic, efficient and enterprising young people. The basic objective of the Business Department is to train and prepare students for the career in which they plan to specialize after graduation. Courses ranging from clerical training to those dealing with the aspects of law provide a more than adequate background for the business people of tomorrow. Future secretaries are offered the opportunity to test and develop their typing and bookkeeping skills as well as other techniques which are essential to the development of an efficient secretary.

Mr. Manuel Pereira

Mr. Norman Pollack

Mr. John Hoagland, *Coordinator*

Mr. Barry Rund

ENGLISH

Mrs. Pearl Shapiro

Mr. John Kovach

Mr. Carl Matthews

Miss Anne Manto

The study of English does not pertain only to the mechanics of grammar, but also encompasses the ideas of philosophy and history. By reading our own language we are able to examine the ideas and thoughts of men who have laid the foundations on which our civilization is built. Our English Department strives to teach each student to appreciate the creativity of the great literary minds and the beauty of the written word. In this way, by following examples presented to us, we learn to express our own ideas more clearly and effectively, orally as well as in writing. Our teachers have tried to show us that by reading, each student attains values which will help him in forming his own philosophy on life.

Mr. Joseph Trinity,
Speech and Drama

Mr. Alex Kropinicki

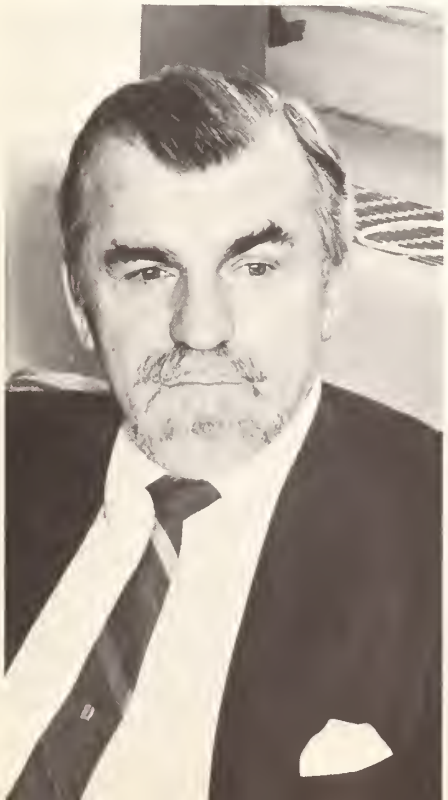

Mrs. Ann Kaneps

Mr. Edward Metz,
Industrial Arts

Mr. Robert Gardella, *Industrial Arts*

Mr. Albert Rothbard,
Industrial Arts

Mr. Stanley Grossman, *Coordinator*

FINE AND INDUSTRIAL ARTS

Today, in our highly mechanized society, it is still possible for an individual to achieve the personal satisfaction which comes with creating something by hand.

The training given by the Industrial Arts Department enables the student to develop his creative ability in such fields as mechanical drawing, wood and metal work, graphic arts, and printing, while it prepares him to fill invaluable job positions in a useful field.

Under the guidance of the Art Department the student learns to appreciate the everyday beauty around him. The basic fundamentals of design and the various art media are introduced, while students examine both traditional and modern forms of art. In an atmosphere which stresses freedom of expression, creativity, and understanding, each student is encouraged to develop his own aesthetic tastes and style.

Mr. Peter Danilo,
Agriculture

Mr. David Brodman, *Art*

Mrs. Dolores Howard, *Health*

Mr. Herbert Palmer, *Athletic Director, Attendance Office*

HEALTH AND

Mr. James Horner, *Physical Education*

Mr. John Brown, *Coordinator*

Mrs. Lois Conley,
Physical Education

Mr. Robert Hooper, *Physical Education*

PHYSICAL EDUCATION

Soundness of mind and body; a goal for men and women since the Golden Greeks. Achievement is possible only through hard work, determination and valuable instruction. The Physical Education Department seeks to furnish each student with the opportunity to grow physically, mentally, morally, and socially through its many activities. A wide diversity of sports allows each individual to excel in his favorite, and also to gain beneficial experience. In our Health Department we are taught important material, such as First Aid, Driver Education, and the care of our own bodies; subjects that will be necessary and essential throughout our lives.

Mr. John Swedish, *Health*

Mrs. Helen Hooper, *Physical Education*

Mr. Michael Iannelli, *Physical Education*

Mr. Peter Scocca, *Driver Education*

Mrs. Louise Seltzer,
Spanish

Mr. August Caprio,
Foreign Language Coordinator

Mrs. Barbara Klingsporn,
French

Mr. Henry Rogers,
German

Mrs. Barbara Tibbets,
Latin

Mrs. Carol Snyder,
Spanish

It is becoming increasingly important to be able to communicate with people outside of the constrictions of one's native country. The foreign language department at Dayton is designed in such a way as to systematically lead to the perfection of the ability to read, speak, write, and think in a foreign tongue. Through the command of the language, the student is introduced to the literary style and culture of the country. Mastery of the language is attained by modern methods including work in the language laboratory. In addition, the school sponsors a summer program of study abroad, in which the student actually experiences living and conversing with the native inhabitants. Knowledge of foreign language offers people the opportunity to attain a broadened view of other people, and opens the path toward better international communication.

Mrs. Janet Goldberg,
French

Mrs. Lucretia Hart,
French

Mr. John Hall,
Spanish

HOME ECONOMICS

Home Economics — a challenging outlet for creativity, ideas and abilities. Through a variety of elective courses students find great satisfaction in developing those attitudes and skills which will be of major concern all of their lives. The subject is for *NOW and for THEN!* The individual and her development are of prime concern and in each class the student works at projects which suit her capabilities and interests and which will benefit her socially, emotionally, and physically. Boys are encouraged to participate in foods preparation and are invited to other classes to offer their opinions and attitudes.

Miss Mary Ann Ulbrich,
Home Management, Foods

Miss Audrey Warford,
Foods, Clothing

MATHEMATICS

Training in Mathematics, with its logic and utilization of accumulated knowledge, is an indispensable tool in solving the problems of everyday life. Mathematics may also be helpful in choosing a future career, for in our scientific age, a good mathematical background is a valuable asset. Students at JDRHS are provided with courses from Algebra to Calculus which will prepare them for more advanced studies in college. Orderly and constructive thinking, which must be utilized in all aspects of Mathematics, will help each student to be able to cope with problems that he may later encounter.

Mr. Joseph Sott, *Coordinator*

Mr. Thomas Baker

Mr. David Van Hart

Mr. Louis Piccolo

Mr. Ian Struthers

Mr. Donald Wayne

Mrs. Teresa Doherty

Mr. William Jones

Mr. Arthur Krupp

MUSIC

Music is a universal language; one that everyone can speak and comprehend. It is a unifying factor throughout the world — different from all other forms of expression. Through the Music Department, every student has the opportunity to further understand and enjoy music ranging from the ageless classical to the folk-rock of today. Vocally, instrumentally and theoretically, music is presented double forte — making the most of every note.

Mr. Anthony Armento,
Band Director

Mr. Ronald Pikor,
Vocal Music

Mr. Edward Brown, *Coordinator*

Mr. Walter Both,
Orchestra Director

Mr. Stephen Cepreghy

Mr. Leonard Pallis, Jr.

Mr. Russell Scott

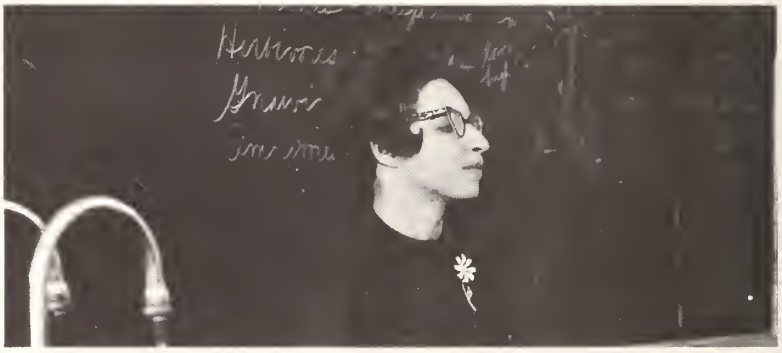

Miss Marilyn Morgan

Mr. Walter Hohn, *Coordinator*

Mr. Leonard Ferrara

Miss Marijane Parrish

SCIENCE

The explosion in knowledge in the field of science has led to a revision of course content and philosophy. National committees have developed new ways of presenting science to high school students. Better text books have been written, films made and new equipment developed.

The modern science courses are characterized by emphasis on laboratory work as the basis for learning; understanding concepts rather than memorization is the goal. Many experiments which the students do are quantitative and lead to the development of a principle. Through the science department, students attain a more sound preparation for college, better understand their environment and have their natural interests in the sciences satisfied.

Mr. Paul Karish

Mr. Raymond Yanchus

SOCIAL STUDIES

Reflections of past events are a major element in the understanding of the era in which we live. The Social Studies Department, by combining factual matter of the past, current data, and possibilities of future political, economical, and social events, attempts to help the student of today and the leader of tomorrow discover relationships in man's behavior in hopes that he might avoid past failures and emulate past successes. Learning about the glories of bygone civilizations along with the various cultures of today, enables each of us to have a greater understanding of ourselves, our fellow man, and the society in which we live.

Mr. August Giebelhaus

Mrs. Jean Cusumano

Miss Pauline Keith, *Coordinator*

Mrs. Clare Mason

Mr. David Carl

Mr. Dennis Fox

Mr. Edward Jasinski

Mr. Thomas McCabe

Mr. Martin Taglienti

Mr. Vincent Albano

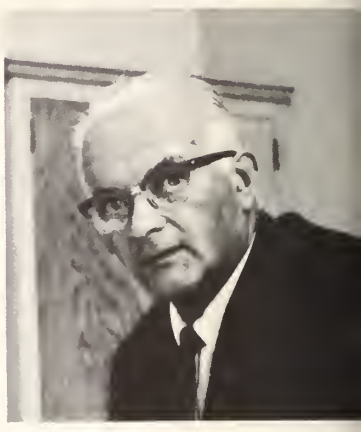

Mr. Adam LaSota,
Diversified Occupations

SPECIAL SERVICES

Two key factors necessary in providing a good foundation of learning are good reading skills and a strong scholastic environment. If a student has been unable to develop these traits on his own he must be given instructions on how to acquire them. This is the job of the Special Services Department which provides invaluable aid in encouraging the desire essential to the learning process.

A successful high school student has found it necessary to adjust both socially and scholastically to the world around him. Ready to help him at any time, no matter how small the problem, is the Special Services Staff comprised of doctor, nurse, dentist, and psychologist. These people are working together to prepare all students for their present and future experiences.

Dr. Donald Merachnik,
Director of Special Services

Miss Joan Tiplitz

Mr. Edward Gallagher, Jr.,
Reading

Mrs. Claire Charen,
Psychologist

Mrs. Phyllis Jarman,
Health Counselor

L. Street

Missing:
H. Etzel
E. Andreas

J. Mason, M. Holland,
R. Cannon, M. Rice.

A. Popolillo

STAFF

Often the work of the special staff goes unnoticed. So few students are aware of who maintains organization in the school, who plans and prepares our meals, or who keeps our school safe and sanitary. Without the proficient work of our "Girl Fridays", Dayton might be in quite a turmoil. On the other-hand, Miss Maitland and her staff take particular interest in the preparation of nourishing food for us and provide a generally pleasant atmosphere. Thanks to our friendly custodians our school is always kept in the best condition. Without the services these people perform the process of learning would be greatly hampered.

Cafeteria Staff

Miss Margaret Maitland,
Cafeteria Director

Custodial Staff

SENIORS

"Souls that have toiled, and wrought,
And thought with me . . ."

CLASS HISTORY

The Beginning: September 8, 1964. Excited and frightened at the same time, we entered Dayton to find ourselves no longer superior eighth-graders, but "only frosh." That first day of orientation was mass confusion ("Is this an up stairway — no, I guess not!") but everything soon settled down. Wow, there were so many elections to hold; for our fearless leaders that year, we chose Eric, Sandy, Alice and Dave. Freshmen, it seemed, were subject to so many indignities ("Hey girl, out of that mirror room!") including, of course, the terrifying Mantoux test. ("Did she *really* faint?") Together we suffered with Jean Valjean, the rules of gerunds and "The quality of mercy is not strained." Spirit was generated by a winning football team, pep rallies, and our successful St. Patrick's Day Cake Sale. Dave Stein, Stan Katz, and Bob Lynch took the top prizes in Math Day. Then, just when we were used to being freshmen, exams were upon us. ("You're kidding, TWO HOURS of STUDY?") And on a sunny Wednesday afternoon . . .

"Hey, I'm a sophomore!"

At last, no longer the youngest in the school (and weren't the new freshmen *tiny?*) Eric, Pete, Jane and Carol took their places at the head of the class, as we entered the new realms of U. S. History, geometry, and *Julius Caesar*. "Computer programming" was the slogan of the guidance department, and often the despairing cry of the student. (Remember that terrible French class? And your friend who had 3 studies and no gym?) For funds, we opened the Cafeteria Bookstore; that year we also "graduated" to J.V. Sports. The winter passed quickly — soon it was spring, and we were in Health, learning to wrap broken legs and treat for shock. Neil captured the top prize in Math Day, Linda appeared on the radio with a humorous interpretation, and the Dayton Debaters—Scott, Stan, Eric and Myron — won Forensics awards almost daily. "Class of '68's" Sophomore year was drawing to a close . . .

Then it was '66, and we were Upperclassmen, with all those *glories* like . . . like standing up for Seniors? (Just wait 'till next year!) For class president we selected Jon, and re-elected Pete, Jane and Carol.

The PSAT's in October gave us our first indication of what lay ahead, and the Merits . . . ("Looks like I pay my way through college after all!") In

Drivers' Ed, we learned the mechanics of driving — including full color films of what happens to those who don't learn! Always school-spirited, we carried off a two-day cafeteria boycott, winning a jukebox. In American Lit, we groaned together with Hester, Pearl, and Reverend Dimmesdale, while the brave souls taking chemistry struggled with moles. Our first AFS student, Vania, was a welcome addition to the school. Computers, we found, were alright for scheduling — but for dances?? Well, at least we'd have a Junior Prom . . . or would you believe a Junior Dance? "Au Printemps," however, proved that our deprecating opinions were wrong. Elise, John, Stan and Janice starred in "Anything Goes" that year, proving that we were fated to success. ("You bet your sweet ascot!") All too soon came spring, with its dreaded College Boards. This time when exams came, however, we sighed with relief, and looked forward eagerly to next September . . .

And, into the Senior Spotlight moved "'68 All-Sauce." Led by Jon, John, Jane and Carol, we successfully carried off the sale of magazines, mums, and those orange-and-blue beanies. As football season progressed, our spirits rose, culminating in the "Romp Over Roselle" victory and the Thanksgiving Day tie. ("What was that about the field house?") Elise and Toni captivated audiences in our production of "The Miracle Worker." Barbara was honored as Valedictorian, while 18 Seniors were Merit Semifinalists or recipients of Letters of Commendation. Simultaneously we studied *Macbeth*, filled out endless college applications, and regarded the nuances of bearded English teachers. Keiko, our AFS student, was a pleasure to greet with her cheery smile. As we entered winter, and those days when we listened anxiously to the radio for their "school closings" we felt within us the beginnings of that inevitable disease, Senioritis. Our futures seemed to become hazy with doubts — yet all the good times we had ahead of us! Our trip to Mount Airy Lodge, the long-awaited Senior Ball . . . everything seemed to be there for us. And we looked forward too, to that ultimate day . . . June 19, 1968; when in caps and gowns, we would receive our diplomas, bid one another tearful good-byes, and go on . . . into another Beginning . . .

JANICE LILIEN

PAULA ADICKMAN

"Paul" . . . able and amiable . . . contagious laughter brings joy . . . people are the most important thing . . . friendship in books . . . Leaders' Club and GAA Pres. . . . Regionalogue . . . well-liked, well informed.

STEVEN AMSTER

"Amp" . . . aspiring lawyer . . . loves cards, AZA, Susan . . . great asset to chorale . . . basketball manager . . . football announcer . . . Dayton News . . . Stage Crew.

GARY ANDERSON

Able craftsman . . . enjoys woodworking and building model airplanes . . . Frosh football . . . golf team.

JANE ANDERSON

"Pooky" . . . unlimited supply of laughter . . . affords true friendship . . . dancing . . . photography . . . GAA . . . Health Careers Club . . . Health Office.

GEORGE BAKER

"Arnie" . . . "sharpshooter" . . . member of Springfield Rifle Club . . . tall of stature — short of nothing.

DARILYN BALDWIN

"Judy" . . . turn up the volume and watch her dance . . . spontaneous laughter, a witty word . . . a superlative athlete . . . GAA . . . roller skating . . . singing and songwriting . . . boys . . . a future in interior decorating.

RITA BAMBERGER

"Gimpy" . . . responsible and conscientious with a gift of congeniality . . . unassuming intelligence . . . Treas. French Club . . . French NHS . . . GAA . . . Leaders' Club . . . Regionalogue . . . interests lie in mathematics.

"These halls are getting more and more crowded!"

SUSAN ANDERSON

"Head in the Clouds" . . . surfer . . . alluring alto . . . "Anything Goes" . . . "Brigadoon" . . . GAA . . . WF . . . Attendance Office.

THOMAS ARGYRIS

"Turtle" . . . a likeable fellow and an understanding friend . . . distinctly musical . . . track . . . golf . . . Key Club . . . Marching and Concert Band . . . photography . . . future MD.

KENNETH BAER

"Ken" . . . an easy-going attitude and an ever-ready smile . . . red is a fiery color . . . strike's the word! . . . bowling . . . guitar.

MICHELLE BAROFF

"Mickey" . . . good-natured grin . . . genuine athlete . . . tennis . . . bicycling . . . GAA . . . Cheerleading Club . . . FTA . . . Regionalogue Business Staff . . . college-bound . . . knows how to laugh yet never without a serious side.

LINDA BARRETT

"L.B." . . . most important thing is to enjoy life . . . her good humor makes all things tolerable . . . partial to athletics . . . GAA . . . Dayton Business Staff . . . plans for a career in IBM or business.

CYNTHIA BAUMANN

"Cyndee" . . . strut high and twirl that baton . . . Dayton twirler . . . GAA . . . Pep Club . . . always willing to help others . . . FNA . . . Candy Striper . . . future in fashion retailing.

RALPH BENKUS

One of the "sauce-boys" . . . devil on the drums . . . Johnny and the Rumblers — Besmolian Amphitheatres . . . "take me to the ball game" . . . career in business.

DOROTHY BENNER

"Dot" . . . fun-loving and with a ready smile . . . GAA . . . sports enthusiast . . . "knit 1, purl 2" . . . college-bound.

ELLEN BEURER

"El" . . . demeure . . . a quiet smile for everyone . . . enjoys tennis . . . cooking and sewing add to the domestic touch.

BRUCE BORRUS

"Goose" . . . one of Bulldog wrestlers . . . expressive through debate . . . amiable and well-liked . . . skiing . . . sailing . . . Key Club . . . Human Rights Society.

STEVEN BAUMER

"Steve" . . . connoisseur of cars . . . a real man about town . . . enjoys football, baseball, swimming . . . GMC Training School.

GLENN BEHRENS

Always ready to have a good time . . . man on the mats . . . wrestler . . . "hi-ho Silver" . . . enjoys horseback riding . . . playing and teaching the piano . . . summer suns . . . college-bound.

SANDRA BLACKMAN

"Sandy" . . . a rare combination of spirit, ambition, and congeniality . . . casual sportswoman . . . Dayton Cheerleader . . . GAA . . . V.P. Leaders' Club . . . Student Council . . . Frosh V.P. . . . Girls' State alternate . . . NHS . . . elementary school teacher.

KENNETH BLACKMAN

"Ken" . . . Master of good times . . . "Conte's at 7!" . . . noticeable good looks . . . enjoys Rolling Stones, Rascals, and Lovin' Spoonful . . . memories of "bomber" tobogganing . . . delights in doing the devilish.

CARL BOOTH

A quiet, affable guy . . . musically inclined . . . guitar . . . drums . . . stage crew . . . Student Investment Analysis Club . . . bowling . . . Civil Service Patrol . . . college and the automotive field.

KENNETH BRAVERMAN

"Monk" . . . hard worker . . . subtle wit . . . football . . . frosh baseball and basketball . . . track team . . . Geology Club . . . ambition in engineering.

DEBORAH BRAUN

"Muscle" . . . quiet sincerity . . . congenial . . . Senior Play . . . Pep Club . . . GAA . . . Attendance and Health Office Assistant . . . CYO . . . future lies in computer programming or physical education.

"And I'll need one for English, two for history, and . . ."

LAWRENCE BREEDEN

"Larry" . . . Springfield Soul Man . . . National Thespian Society . . . "Anything Goes" . . . baseball and tennis enthusiast . . . "jazz man" on the piano and organ . . . singing and dancing in the streets.

JONATHAN BRENN

Academic achievement is matched only by his athletic ability . . . wrestling . . . Varsity Club . . . ski "bum" . . . quiet dignity . . . Key Club . . . Class President 3,4 . . . NHS . . . Spanish NHS . . . fireman . . . sound studio . . . a future in mathematics or engineering.

JANET BRINDELL

Modesty is becoming . . . quiet charm . . . GAA . . . Dramatics Club . . Art Workshop . . . Corresponding Secretary BBG . . . art major.

BARRY BROSS

Man on the seas . . . water sports . . . "check the ticker tape" . . . V.P. of the Student Investment Analysis Club . . . Active AZA member . . . our man on Wall Street.

TERRY BUCKSAR

Deceiving air of quietude . . . "36-24-35 HIKE!" . . . center on the grid . . . V is for Varsity Club . . . "Keep on dancing" . . . future sees stars and stripes.

PATRICIA BURNSTEIN

"Pats" . . . blonde hair frames big brown eyes . . . Pres. of Student Auxiliary . . . Candy Striper . . . authentic French accent — summer in France . . . French Club . . . fine dress and graceful walk breed charm . . . Lady of the Hearth.

EMMA JO BRINK

Of subtle wit and keen intellect . . . "Euphoric!" . . . impeccable taste . . . appreciation of the arts . . . GAA . . . Dayton News . . . Regionalogue . . . Choir . . . Spanish NHS . . . college-bound.

RICHARD BROMBERG

"Richie" . . . tiger eyes . . . football 1,2,3,4 . . . "anyone for body-building?" . . . letter"MAN" . . . track . . . Key Club . . . Geology Club . . . Pres. of Varsity Club . . . college-bound.

DERROL BROOKS

"Mr. Regional" . . . Key Club . . . soccer and track man . . . "pure rhythm and blues" . . . Varsity Club V.P. . . . "a little bit of soul" . . . with Derrol, "Anything Goes" . . . fine qualities of sincerity and wit . . . future architect.

ARTHUR BUZIN

"Art" . . . all-around sports enthusiast . . . "Anyone for bowling?"—Dayton bowling team . . . accomplishments without fanfare . . . destined for the business world.

RICHARD CAMPBELL

"Cam" . . . has a natural attraction to the opposite sex . . . cross-country in a car, or what?! . . . a whiz on the court . . . BASKETBALL = Richie . . . baseball . . . Varsity Club . . . Key Club.

LEONARD BURSTEIN

"Lenny" . . . fleet-footed tennis player . . . a sharp eye for math . . . "Got that almanac?" . . . "checkmate" — Dayton Chess Club . . . Varsity Club . . . French Club . . . Earth-Space Club . . . college-bound.

SALLY CASTERNOVIA

"Cas" . . . unpretentious nature and infectious smile make many friends . . . favorites range from sewing to horseback riding to fried shrimp . . . GAA . . . Dramatics Club . . . Regionalogue Business Staff . . . merchandizing.

MICHAEL CHIN

"Mike" . . . "when words are scarce they are seldom spent in vain" . . . National Merit semi-finalist . . . Key Club . . . found on the links and the courts . . . future in medicine.

WILLIAM CHISHOLM

"Billy" . . . quiet good looks . . . outdoor sportsman . . . hunting is his favorite . . . demon with the discus . . . sharp with the shot-put . . . Marines will be lucky to have Billy in their corps.

ROBERT CIALLELLA

"Bob" . . . eager to please . . . enjoys the rhythm of rock and roll music . . . football, basketball . . . future draftsman.

JAMES CREEDE

"Jimmy" . . . natural ability and form on the diving board . . . AAU and All-State diver . . . swimming . . . steps to the sounds of the Dayton Band.

MARC DENNER

Free and easy manner . . . always joking . . . knows how to enjoy himself . . . metal shop . . . soccer 1,2,3 . . . college-bound . . . aspiring architect.

WALTER DOBUSHAK

"Dube" . . . soul survivor of the "goon-platoon" . . . 76 trombones led the big parade — and Dube is number 1 . . . Band . . . German Club . . . musical . . . NHS . . . serious student with an inevitably successful future.

BARBARA DWORKIN

"We welcome you to Dayton and we're mighty glad you're here" . . . talented with a brush . . . drawing and sketching . . . career as an elementary school teacher.

NANCY CONROE

"First position — plie . . . jette . . . to live is to dance and to dance is to live" . . . GAA . . . "Damn Yankees" . . . "Brigadoon" . . . graceful, poised, talented.

CAROL CORNFIELD

Zest and love of life . . . an appreciation and nature not easily expressed in words . . . GAA . . . center — half . . . snow days . . . sees the world through the eyes of an artist . . . Class Treas. 2,3,4 . . . Regionalogue Editor.

DONALD CUBBERLY

"Cub" . . . enjoys fishing, hunting, tropical fish . . . an all-around good sport . . . soccer, basketball, baseball . . . Varsity Club man . . . Student Council . . . to work with numbers.

JEFFREY DEITZ

"Jeff" . . . happy-go-lucky . . . a smile all the time . . . AZA football . . . enjoys reading . . . always ready for action . . . love for animals . . . hopes to become a veterinarian.

GARY DOBIS

"Dobe" . . . sound studio at our sister school in Clark . . . carefree and friendly . . . will be an Army man.

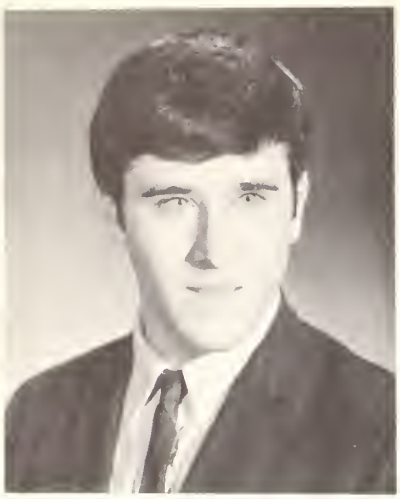

NATHAN EDELSTEIN

"Nate" . . . "Stump" . . . the zest of living . . . versatile varsity man . . . All-County Football . . . Varsity Club Treas. . . . Key Club V.P. . . . NHS . . . Student Council . . . Sound Studio . . . a wink for every girl . . . Regionalogue.

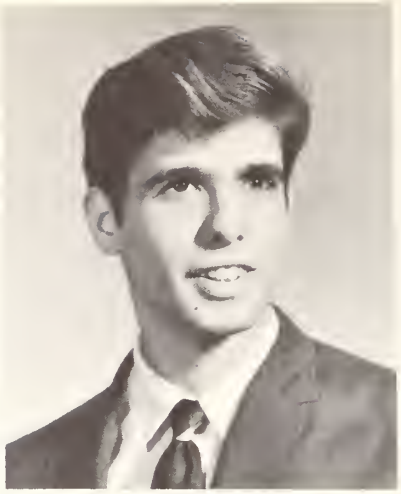

JED EFRUS

"Ladies' man" . . . interest in automtoive mechanics — you name it, he'll fix it . . . Student Analysis Club.

NANCY FELDMAN

Chronic "hacker" . . . sunshine on a cloudy day . . . Temptations are her favorite — besides eating . . . Spanish Club . . . Glee Club . . . career as a dental assistant.

ROBERT FITZSIMMONS

"Bob" . . . mechanic at heart . . . cars, horses, guitar . . . Radio Club officer . . . college in Texas . . . has a particular someone in mind for his future.

ELLEN FINK

"Fink" . . . ceaseless chatter . . . "People who like people" . . . BBG Vice-Pres. . . . pitches the spirit . . . GAA . . . dramatics . . . El Circulo Espanol . . . plans to be a teacher . . . "What's life without laughter?"

GAIL FOXX

Modest athlete — an asset to any team . . . Freshmen choir . . . gentleness with force behind it . . . University of Toledo hopeful.

DIANE FRANK

Balance of sweetness and sensibility . . . Regional Orchestra, Union Symphony, Central Jersey Orchestra . . . Spanish NHS . . . intelligence spiced with spontaneous giggles . . . Nat'l Merit Scholar letter of commendation.

JEANNE FIDEL

Unexpected is expected . . . GAA . . . Tennis . . . Jonathan's Journal . . . jigsaw puzzles, chocolate chip cookies, snow days . . . Hearth 1,2,3,4 . . . Regionalogue . . . field hockey follies . . . sharp intellect . . . acute sense of humor.

LINDA FINGERHUT

Individual in thought and action . . . creative Gemini . . . Pres. Dramatic Club 3 . . . Treas. Student Council 3 . . . Forensics . . . musicals . . . finds joy in dance . . . unique talent with words . . . college-bound.

ELAINE FLEISHMAN

"Aunt Ev" . . . Senior Play . . . Dramatics Club . . . Spanish Club . . . Health Office Assistant . . . GAA . . . FTA . . . chatterbox charm . . . forceful personality . . . enjoys talking on the telephone . . . plans to major in art education.

MARIE FLOTTERON

A highly valued friend . . . a girl with lots of class . . . a significant asset to GAA . . . Student Auxiliary . . . enjoys painting.

ROSALYN FRANK

"Ros" . . . sincere quietude . . . active member of Spanish Club . . . Student Auxiliary . . . gleans satisfaction from athletics . . . GAA . . . enjoys magic whirl of dating.

ELLEN FRANKEL

Gift of Gab . . . always keeps her line buzzing . . . attendance office . . . Student Auxiliary . . . GAA . . . FTA . . . hopes for a career in elementary education . . . a really friendly person.

STEVEN FRIED

"Steve" . . . what's life without music? . . . lost in a world of syncopated rhythm . . . Band . . . Chorale . . . plans for Manhatten School of Music . . . every serious matter has a humorous side to it.

SUSAN GANSKA

Skill on the keyboard and the steno pad . . . makings of a superb secretary . . . GAA . . . her warmth is expressed by her friendly nature.

JAMES GARNER

"Jamie" . . . expected to say the unexpected . . . Latin lover . . . Wrestling . . . searching and perceptive mind . . . sense of poetry and abstraction . . . Whitman, Oscar Wilde, Blake . . . Fine Arts major . . . literature and music.

". . . and did you hear the one about the farmer's daughter?"

JANICE GARNER

Hardworking . . . quiet . . . conscientious . . . GAA . . . FTA . . . Library Council . . . MYF . . . enjoys puppetry . . . has the world on a string . . . mathematics.

DAVID GASH

Active thespian . . . memories of Nantucket . . . casual style and quick mind . . . "How about Swingles?" . . . Key Club . . . Frosh Treas. . . . yen for travel and FBI career . . . the Globe.

IRA GELLER

"Bruno" . . . has a "hello" for all who pass . . . Radio Club . . . baseball . . . enjoys football . . . interest in stamps and foreign coins.

KAREN GERBER

"Kar" . . . a down to earth girl . . . a subtle sense of humor . . . Spanish Club . . . Art Workshop . . . Pep Club . . . Twirler's Club . . . GAA . . . Attendance Office . . . skillful creative arts student . . . future in fashion design or merchandising.

JONATHAN GERSHEN

"Jon" . . . his quiet manner often surprises . . . a time for fun and a time for gravity . . . a real feel for music . . . extraordinary guitarist . . . "Ingilzio."

"All right, who didn't ante?"

WAYNE GINTER

A modern day "court-jester" . . . boating . . . traveling . . . drums . . . Dayton's ambassador to the Playboy Club . . . Band . . . NFL . . . Pres. of Student Investment Club . . . Determination — to make a million dollars.

SHELLEY GOLD

Green-eyed blond with a smile for every girl and two for every boy . . . Attendance Office Assistant . . . GAA . . . Spirited and lively captain keeps the cheerleaders on their toes . . . Phys. Ed. career.

LAYNIE GOLDEN

Her singing fills many with joy . . . Chorale . . . student director . . . Musicals . . . Senior Play . . . marching and concert band . . . Dramatics Club Treas. . . . endowed with her own special charm.

AVA GOLDMAN

Good things come in small packages . . . GAA . . . Cheerleading Club . . . FTA . . . habla espagnol . . . Spanish Nat'l Honor Society . . . a facetious angel.

"I'm not lazy, I'm just saving my energy."

WILLIAM GRAS

"Billy" . . . mild manner . . . deceptive quietude . . . one of Mrs. Cassak's crusaders . . . stage crew . . . fireman . . . collects guns.

HARRY GWIRTZMAN

Superlative in every way . . . Latin Club . . . NHS . . . Debate Club and NFL V.P. . . . Student Council . . . Chess Club Pres. . . . stroke of genius on the piano . . . sincerely interested in all around him.

ANTHONY GROMEK

"Jump Tony, Jump Tony, way up high" . . . basketball . . . Varsity Club . . . cross-country . . . baseball . . . big tough fireman . . . Key Club . . . An angelic smile hides the devil in him.

JANICE HARDGROVE

"Jan" . . . approaches life with a song in her heart . . . chorale . . . "Anything Goes" lead . . . French Club . . . memories of France . . . NHS . . . French NHS . . . tres sympathique . . . math major.

SUSAN HARM

"Arm" . . . sparkling eyes . . . enthusiastic on the field . . . GAA . . . horseback riding and ice-skating . . . always there when needed — always needed . . . college in her future.

KAREN GOTTLIEB

"Kar" . . . avidly interested in nursing . . . candystriper . . . Health Careers Club . . . Health Office . . . GAA . . . musicals . . . loves people and pistachio nuts . . . Student Auxiliary . . . freckled femme fatale with long auburn tresses.

"76 trombones and 1 lousy tuba" or "John, we can't go on meeting this way!"

ROBERT HALPERN

"Bob" . . . accomplished guitarist . . . JFTY Pres. . . . "Captain Keller" . . . football, track and tennis . . . Pres. of Latin Club . . . from Beatles to Tschaikovsky . . . future anthropologist.

JANICE HALUS

"Rig" . . . art tops list of interests . . . quiet nature is deceiving . . . sincere . . . active in GAA . . . French Club . . . Art Workshop . . . Student Auxiliary . . . major in Art.

SANDRA HANZEL

"Hans" . . . or is it "Pansy"? . . . bewitching eyes . . . fun to know and knows how to have fun . . . GAA . . . dancing . . . painting . . . horseback riding . . . talents to work in commercial art field.

HARRIET HENDLIN

"Har" . . . Rudolph Nureyev-wow! . . . to live is to dance . . . GAA . . . Nat'l Thespians . . . musicals . . . Spanish Club . . . a true linguist . . . talented . . . whatever she does, she does well.

LESLIE HERMAN

"Les" . . . life is the art of having fun . . . Leaders' Club . . . GAA . . . FTA . . . Spanish Club . . . enjoys all sports . . . horseback riding . . . easy-going, amiable . . . hopes to be a speech therapist.

HOWARD HUNEKE

"Howie" . . . an all-around good guy . . . teams up conscientiously and successfully with the stage crew . . . Frosh football manager . . . Hawaii . . . Scuba-diving . . . computer programming.

DEBORAH HUNTOON

"Hunts" . . . natural charm . . . outstanding athletic ability . . . GAA . . . our center forward . . . one of Aunt Jemima's helpers—"pancakes anyone?" . . . Guidance Office . . . future in physical education.

SANDRA JACOBS

"Sandy" . . . energetic enthusiasm in all she does . . . GAA . . . Regionalogue . . . French Club . . . Dayton News . . . Thespian . . . a girl with drive . . . lunch with the boys . . . will prove that women make good doctors.

ROGER HUPPERT

"Who's that friendly guy?" . . . genuine artistic appreciation and ability . . . Frosh track . . . favorites range from history to dogs to dances . . . commercial art major.

ROCKY IENNA

"Rock" . . . an outdoors man . . . hunter . . . sights on quails and girls . . . Radio Club . . . Varsity Club . . . wrestling . . . track . . . will easily vault all obstacles throughout life . . . let the presses roll.

GARY JAFFE

Combines reason with mirth . . . articulate debater . . . Nat'l Forensic Letterman . . . a sure eye for a sure thing . . . loves race track and stockmarket . . . crosswords . . . law accountant or stockbroker in future.

GARY JAY

"Super micro-biologist" . . . Ford Foundation Scholarship Pingry; Nat'l science Foundation Scholarship . . . graduate research molecular genetics, Fla. State U. . . . chief at hootenannies . . . fine guy with a great future.

WILLIAM JENSEN

"Billy" . . . easy-going and easy to like . . . Geology Club . . . makes weighty decisions at Finast . . . all sauce . . . finds soul in rhythm and blues . . . hopes to be independently wealthy.

ROBERT INSLEY

"Bob" . . . quiet witticisms . . . deep in thought and reserved in manner . . . sincere interest in literature . . . wrestling . . . bowling . . . intends to major in biology education.

ELIDA IPPOLITO

"Ipp" . . . great dancer . . . ping-pong . . . volleyball . . . GAA . . . "Remember the Martin Skit" . . . handy helper at the switchboard . . . Pep Club . . . Guidance Office.

CAPRICE JOHNSON

Capricious Caprice . . . everyone's friend . . . active in GAA . . . Senior Play . . . vivacious personality, packaged petitely . . . high hopes as future airline stewardess.

GREGORY JONES

Good sportsmanship prevails . . . football, track . . . Varsity Club . . . admirer of nature . . . enjoys hunting and fishing . . . reliable, responsible and versatile.

TONI KALEM

Soulful brown eyes . . . inclination toward theatre . . . Pres. Dramatics Club . . . "Helen Keller" . . . NHS . . . Student Council . . . Spanish NHS . . . rare combination of intelligence and good looks . . . Regionalogue . . . GCI . . . gifted with an appreciation of life.

ROY KALLENS

Sticks to his own opinions . . . Radio Club . . . Firemen . . . Sound Studio . . . Student Investment Analysis Club . . . hard working and conscientious . . . rifle enthusiast . . . Regionalogue and Dayton News business staff.

GAIL KAPLAN

Dark eyes and dark hair . . . Art workshop . . . flair for fashion design . . . Photography Club . . . Dramatics Club . . . Student Auxiliary . . . Attendance Office . . . GAA . . . willing to help, eager to please.

GAIL KARLSBERG

Friendly and easy to get along with . . . Spanish Club . . . Dayton News . . . Jonathan's Journal . . . logical comments valuable to class discussions . . . a talented artist.

ALAN KARP

"Big Al" . . . engaging smile . . . valuable in class discussions . . . Dayton News . . . Student Investment and Analysis Club . . . Camera Club . . . enjoys reading . . . deep sea fishing . . . sight on marine biology field.

KEVIN KELLER

"Rock" . . . either he will find a way or make one . . . plenty of "horse" sense . . . large in body but gentle in manner . . . wrestling . . . football . . . track . . . physical education major.

LINDA KENT

Softspoken but straightforward . . . Regionalogue Art Editor . . . resourceful and gifted artist . . . natural agility — a leader on any team . . . GAA . . . Leaders' Club — Sec.-Treas.; Vice Pres. . . . fond memories of twirling . . . Twirling captain.

ROCHELLE KATZ

"Shelley" . . . gamin charm . . . Spanish Club Treas. . . . memories of summer in Spain . . . Dayton News . . . USY . . . GAA . . . Dramatics Club . . . capable and congenial . . . future holds career in speech therapy.

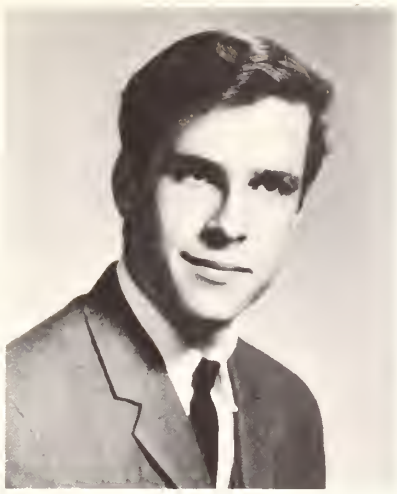

STANLEY KATZ

Inquisitive intellect . . . Classical, Blues, and Dylan . . . "Jeeze I can't find my knees!" . . . Student Council Pres. . . . NFL . . . Band . . . Key Club Pres. . . . AFS . . . "Anything Goes" . . . scientifically inclined.

MICHAEL KAY

"How to succeed in business without really trying" . . . Student Council . . . Latin Club . . . Key Club . . . last seen in yellow Corvette heading south . . . deep-sea fishing and yachting . . . quick mind and glib tongue.

JOHN KELLER

"Kel" . . . Stage Crew . . . the man behind the scenes . . . enjoys football . . . silent strength . . . welcome addition to the Class of '68.

"What d'ya mean what is it? It's an ashtray!"

CAROL KLEINERT

"Klink" . . . habla Espanol? . . . Spanish Club Pres. . . . misses friends in Spain . . . GAA . . . Leaders' Club . . . beautiful hair that always shines . . . Dramatics Club . . . always says exactly what she means.

SUSAN KOLDORF

"Sue" . . . Artistically inclined . . . painting is her hobby . . . Dayton News . . . nifty secretary of Jifty . . . Scenery Director of "Miracle Worker" . . . Art Major — of course!

REVA KRAMERMAN

An easy going attitude and a love for sports . . . GAA . . . bowling . . . Candy Striping . . . FTA . . . horseback riding . . . USY . . . Jifty . . . the kind of person that makes every team work.

SUSAN KRIEGMAN

"Sue" . . . quiet in appearance with motives unknown . . . a dancing damsel . . . sugar and spice and everything nice . . . impeccable taste . . . French Club . . . Leaders' Club . . . aspiring art career.

ERIC KRUEGER

"Ricky" . . . Pres. of Debate and NFL . . . "Thoughts that breathe and words that burn" . . . Pres. of AFS . . . Americans Abroad finalist . . . talented on the stage and off . . . a free thinker . . . NHS . . . Pres. of Soph and Frosh Class.

GARY KUSKIN

Where the girls are . . . sharp dresser . . . boating, water skiing . . . that green Mustang . . . part-time disc jockey . . . sights on dental career.

ELLEN LANDAU

"E.B." . . . from candy striper to nurse . . . oh, to travel! . . . GAA Student invester . . . avid painter . . . Human Rights Society.

JANE LASKY

"Janie" . . . peaches and cream complexion . . . Nat'l Thespian . . . musicals . . . Chorale . . . good looks complimented by good taste . . . Spanish NHS . . . Class Sec. 2,3,4 . . . Regionalogue . . . school spirited . . . creativity and enthusiasm.

STEVEN LENCHNER

"Head" . . . serious with a talent for having fun . . . as enthusiastic a sports spectator as a participant . . . reading . . . tennis . . . museums . . . basketball . . . Key Club . . . old friends are the best friends.

JAMES KUNC

"Jim" . . . quiet but likeable traits . . . enjoys flying, horseback riding, bowling . . . surfing, swimming . . . Geology Club . . . Radio Club . . . hopes to major in marine biology.

GARY KURTZ

Varsity Club member . . . Star player on the courts . . . cheered on by a certain cheerleader . . . All-County Baseball player . . . can't be beat as short-stop . . . Golf enthusiast . . . future accountant.

CARMINE LEO

One of Kenilworth's gifts to Dayton . . . track . . . Future Farmers of America . . . outside of school interests lie in work and football . . . designs set on surveying . . . UCPC.

JOSEPH LA ROSA

"Joe" . . . overflowing with harmless mischief . . . always smiling and ready with a witty reply . . . soccer . . . track . . . Latin Club . . . surfing . . . CYO . . . an all-around "good Joe" . . . future engineer.

SUSAN LANES

"Rabbit" . . . chocolate chip cookies . . . seeks the humor in humanity . . . flaming redhead sparks enthusiasm — cheerleading co-captain . . . Attendance Office . . . Regionalogue . . . "Come on!" . . . GAA . . . rare appreciation of the profound and absurd.

ELLEN LEVY

What crystal blue eyes — and those dimples! . . . Spanish Club . . . GAA . . . tempted by the Temptations . . . Junior Hadassah . . . college-bound . . . future dental assistant.

SUSAN LEWIS

"Slewis" . . . Spanish Club . . . outside interests — SRA . . . Chess Club . . . GAA . . . pet peeve — liars and false people . . . Art Club . . . aspiring artist.

JANICE LILIEN

"Jan" . . . Spanish NHS . . . linguist . . . Pres. of USY . . . NHS . . . El Circulo Espanol . . . creative writer . . . Regionalogue lit editor . . . loves violin and guitar . . . concert mistress of orchestra . . . U. of Michigan . . . always willing to help.

BARBARA LOHMAN

"Bobbie" . . . GAA . . . candystriper . . . wishes she was still in Espana . . . Exec. Board . . . beautiful green eyes . . . speed speaker . . . Leaders' Club . . . hopeful for Western Reserve.

"I was hoping to get a deferment."

ROBERT LYNCH

"Bob" . . . Biology Club . . . Math whiz . . . Chess Club . . . Student Investor . . . Eagle Scout . . . enjoys photography and swimming . . . medicine in his future.

DORIE LYNN

"Dor" . . . a hit on the dance floor . . . USY . . . sports enthusiast . . . bowling . . . GAA . . . future elementary teacher.

ELAINE McCONKEY

"McConk" . . . getting the most out of life . . . Glee Club . . . Choir . . . GAA . . . guitar, water skiing, and sewing . . . memories of summers at the beach . . . Candystriper . . . Student Auxiliary . . . future in merchandising and retailing.

MYRON MEISEL

"Bearded genius" . . . NHS . . . eloquent orator . . . invincible debator . . . Debate Club Sec.-Treas., Pres. . . . versatile writer . . . Sports Editor . . . honky-tonk piano . . . USY V.P., Student Council V.P. . . . movie connoisseur . . . unforgettable.

MARLENE METRIONE

Quality is the result of skillful work . . . creative writing . . . painting . . . clarinet . . . piano . . . active and necessary member of GAA . . . Health Office . . . Spanish Club . . . Band . . . future in physical education.

EDWARD MALINOWSKI

"Ed" . . . rock 'n roll will never die . . . especially the Stones and the Kinks . . . never a dull moment . . . a quiet thinker . . . trade school will follow.

GAIL MALORATSKY

"Mal" . . . hard work reaps success . . . NHS . . . unlimited enthusiasm for the Class of '68 . . . cheerleader . . . GAA . . . Leaders' Club . . . Thespian . . . French Club . . . Musicals . . . Regionalogue . . . she "shore" likes those parties . . . speech therapy.

BRIAN MARDER

Marksman on the Springfield Jr. Rifle Team . . . a sincere interest in sports . . . football, soccer, basketball coach and participant . . . hopes to pursue printing at Rochester U.

ARTHUR MILLER

"Drew" . . . a flare for automotive styling . . . he's one of the "sauce boys" who loves to dance . . . always eager and out to win . . . soccer . . . baseball . . . track . . . future in engineering.

MARILYN MORRISON

Quiet calmness . . . sports enthusiast . . . bowling . . . horseback-riding . . . skating . . . plans to go to nursing school.

BARBARA MILLER

Dayton News Editor-in-Chief . . . valedictorian . . . Pres. French Club . . . French NHS . . . Quill and Scroll . . . NHS . . . writing ability unmatched . . . AFS . . . El Circulo Espanol . . . only speaks to say something worthwhile . . . history major.

JOHN NAPIER

A seemingly quiet reserve reveals a meaningful friendship . . . French Club . . . Radio Club . . . Chess Club . . . truly devoted to science . . . Springfield Swim Team . . . a determined worker toward important goals . . . reading and experimenting . . . music adds another dimension . . . a future in physics.

KATHLEEN MINICHINO

"Kathy" . . . singing, dancing, art, horseback-riding and archery are only a few of her hobbies . . . individually sweet . . . uncertain future, but certainly a happy one.

CELESE NEIBART

"Ceesel" . . . quiet beauty — hint of blush . . . wrapped in feminity and topped with a sense of humor . . . Pep Club . . . Dramatics . . . Student Auxiliary . . . GAA . . . "Ceesel the art student" . . . commercial art or art education.

MARK PAULL

A soft-spoken air will get anything . . . Biology Club . . . Chess Club . . . wrestling . . . loves jazz, folk guitar, and girls . . . will follow in the footsteps of Frank Lloyd Wright.

"A little closer to the mike, Nathan . . . er . . . not that close!"

SALVATORE MINICOZZI

"Sal — little mussels" . . . football . . . loves all sports . . . "Mr. E's" . . . friendly and well-liked . . . contagious smile.

ALICE MOLLEN

"Al" . . . gives all her heart to everything . . . SC member . . . helped to make Class of '68 successful . . . Leaders' Club . . . GAA . . . Frosh Class Sec. . . . Yankees are great, but the South will rise again . . . college-bound.

NEIL NEUBARTH

The combined talents of an inquisitive scientist and a skillful mathematician . . . Biology Club . . . Chemistry Club . . . Physics Club . . . a versatile person on the go . . . Chorale . . . Spanish Club . . . future in chemical engineering.

LYNN NEIDEL

A thoughtful manner and a twinkle in her eye . . . GAA . . . "Bonds" and bowling in her spare time . . . Health Office . . . future in merchandising . . . hers is the smile that wins the smile of others.

WAYNE NEWBY

Works conscientiously at an outside job . . . dependable and independent . . . Dayton Band, clarinet . . . pleasure and relaxation behind the wheel . . . will see the world as a sailor.

JACQUELINE PETTI

"Jackie" . . . Regionalogue business staff . . . cute, petite, and stylish . . . Student Auxiliary . . . hopes to teach elementary school . . . sweet smile, bubbling laughter — so easy to like.

SUSAN PHILLIPS

"Phlips" . . . witty and likeable . . . all-around athlete . . . Cheerleading Club . . . GAA . . . Senior Play . . . WF . . . full of pep, full of life, full of good times.

"O.K. folks . . . let's hear it for the second couple in our marathon dance contest!"

THOMAS POZNANSKI

"Poz" . . . a package of dynamite . . . life is too short to take too seriously . . . football . . . "Yea Tom, Yea Poznanski" . . . bowling, baseball, and girl watching . . . Varsity Club . . . Key Club . . . a perfect balance of sense and nonsense . . . major in math or engineering.

MARK QUINN

Has a quiet but deep regard for the feelings of others . . . Varsity baseball manager . . . CYO . . . money is the root of all coin collecting . . . college-bound.

ALAN QUINTON

Jokes are his pleasure . . . piles of pals . . . hunting, fishing . . . WF . . . always down at the print shop . . . professional lithographer.

CHARLES RAWITZ

"Chas" . . . a gentleman is a man who doesn't pretend to be anything he isn't . . . thoughtful and thought provoking.

MICHAEL REINACHER

"Reino" . . . "off we go, into the wild blue yonder" . . . enjoys football, baseball . . . hockey . . . painter . . . an air of quietude.

MARLENE REISMAN

Always considerate, always sincere . . . GAA . . . French Club . . . Spanish Club . . . Dayton News . . . Dayton business staff . . . "nothing says loving like something from the oven" . . . college-bound.

DONNA QUINTON

"Donna Lou" . . . Regionalogue Business Editor . . . Mr. Palmer's "little helper". . . . GAA . . . college-bound . . . will make a good elementary teacher . . . one of Dayton's cutest.

ROBERT RADOMSKI

"Bob" . . . Agriculture major . . . exchange student . . . active in CYO . . . hopes to travel and see the world . . . water and winter sports . . . an asset to the service.

JOHN RANNEY

Brooklyn's loss is Springfield's gain . . . a generous and understanding nature . . . wrestling . . . bowling . . . swimming . . . a harder worker.

PAULINE RILLEY

"Paul" . . . gentleness is reflected in her eyes . . . often occupied in thought . . . FTA . . . GAA . . . health office . . . long blond hair and a feminine air . . . enjoys cooking . . . future elementary school teacher.

JOANNE RING

"Jo" . . . a friend to her friends . . . Spanish Club . . . GAA . . . FTA . . . Pep Club . . . Regionalogue business staff . . . Candystriper . . . fastidious fashion plate . . . speech therapy.

SHARON REKOON

"Shar" . . . those girlish giggles! . . . Spanish Club . . . Regionalogue business staff . . . Student Auxiliary . . . FTA . . . GAA . . . unruffled air . . . ambitions lie in elementary education.

MICHAEL RIZZO

"Mike" . . . quiet reserved manner til he hits the drums . . . full of good times . . . Radio Club . . . future in computer programming . . . takes his job seriously.

LARRY ROLAND

"Larry" . . . will try anything once, maybe twice . . . Student Investor . . . Geology Club . . . soccer . . . Radio Club . . . Sauce Club.

GAIL ROSEN

Generally speaking, she's generally speaking . . . GAA . . . FTA . . . Student Auxiliary . . . Cheerleading Club . . . highly fashionable . . . known for her knitting . . . candystriper . . . aspiring nurse.

JEFFERY ROSS

"Huey" . . . a helping hand at the cider mill . . . Frosh football . . . wrestling . . . an amiable guy . . . cullinary minded.

WILLIS RUTZ

"Bone" . . . gets a "kick" out of football . . . Varsity football . . . basketball . . . an outdoor sportsman . . . Vice-Pres. FFA . . . fireman . . . love for animals — veterinarian.

MARK SCHAFFER

"Shafe" . . . "such a nice person" . . . Dayton's Caruso . . . Pres. AZA . . . Key Club . . . Senior Play . . . loves to dance . . . AFS . . . Regionalogue . . . dark, penetrating eyes . . . music, music, music.

ROBERT SCHNEIDER

"Bob" . . . take it slow and come out ahead . . . a true wit with a touch of the offbeat . . . wanderlust . . . poetic sense . . . love of nature and good books.

JOHN SCHOCH

Does big things in a quiet way . . . a good-natured person . . . our Varsity football quarterback . . . Varsity baseball . . . Treas. Key Club . . . fireman . . . a fine attitude will bring him happiness and success in the future.

CHERYL ROTH

"Cher" . . . never at a loss for words . . . GAA . . . Spanish Club . . . FTA . . . Nat'l Thespian Society . . . Dramatics Club . . . outwardly funloving —inwardly sincere . . . aspiring teacher.

ALLEN ROTH

"Abie" . . . a chief proponent at "all sauce" . . . all night card games . . . sauce racing . . . anywhere there's fun, he finds it.

SALVATORE RUSSO

"Sal" . . . his is the smile that wins the smile of others . . . happy behind the wheel . . . life is too short to pass up the good times . . . Air Force or printing in his future.

PETER SAYKI

"Pete" . . . let the presses roll . . . print shop . . . wrestling . . . Varsity Club . . . the hum of a motor is music to his ears . . . Rochester Institute of Technology — college of printing.

JOAN SALKIEWICZ

"We've got to get out of this place" . . . a genuine friend to her friends . . . GAA . . . FTA . . . Camera Club . . . long blonde hair . . . college-bound.

JUDY SCALERA

Willing and eager . . . classifications, dissections — she doesn't care as long as it's Biology . . . avid GAA participant . . . Health Office assistant . . . Student Auxiliary . . . NHS . . . Regionalogue . . . Girl's State alternate . . . CYO . . . a diligent worker.

ILENE SCHULMAN

"I" . . . a conscientious worker . . . Sec. Student Council . . . Leaders' Club . . . GAA . . . her strength will amaze you . . . Regionalogue . . . a glow within that warms the hearts of those near her.

BARRY SCHWARTZ

"Jay" . . . sports are the joy of living . . . basketball, baseball . . . can be found on the waterfront — a lifeguard . . . trampoline . . . YMCA.

HARLENE SCHWARTZMAN

"Holly" . . . El Circulo Espanol . . . GAA . . . American Medical Center merit pin award winner . . . "first period gym!" . . . Glee Club and Choir . . . library assistant . . . FTA . . . enthusiastic learner.

DEBORAH SHRENSEL

"Debbie" . . . fair-haired maiden . . . a warm smile that invites friendship . . . GAA . . . Leaders' Club Sec.-Treas. . . . Spanish Club . . . Candy Striper . . . sincere . . . medical technology or social work in mind.

STEVEN SHTAFMAN

"Stosh" . . . quiet, unassuming, liked by all . . . bowling, basketball, baseball . . . Dayton News . . . Spanish Club . . . Chess Club . . . Varsity Club . . . model cars, sports, shortwave radio . . . plans on accounting.

DIANE SLATER

"From Russia with Love" . . . JFTY . . . Springfield Pharmacy . . . GAA . . . Leaders' Club — Publicity chairman . . . junior Haddassah . . . loves to meet people.

BRADFORD SMITH

"Brad" . . . a smooth and easy manner . . . outside activities include printing, tennis, baseball, basketball and reading . . . moderator of Westminster Fellowship . . . Track team . . . Pep Club . . . Sound Studio . . . college-bound— graphic arts.

JOHN SHAFFREY

"The Shaff" . . . possessor of quiet and likeable traits . . . Civil Air Patrol . . . Chem lab assistant . . . model airplanes, touch football . . . "Mr. Postman" . . . a slow smile and subtle wit.

KENNETH SHATTEN

"Kenny" . . . records are made to be broken . . . captain of cross-country . . . Track . . . Varsity Club . . . dark and handsome . . . Key Club . . . well-worth knowing . . . on the "track" to success.

ALAN SILVERSTEIN

"Mel" . . . free and easy manner that wins friends . . . Biology Club . . . Geology Club . . . Spanish Club . . . poker player . . . active AZAer — Treas and Sec. . . . basketball, track . . . college-bound.

HAROLD SLAPIN

Symphonic and jazz musician . . . musical life at Dayton wouldn't have been the same without "Slape" . . . Marching Band . . . Concert Band . . . Regional Orchestra . . . All-State Orchestra . . . a genuine interest in people.

LINDA SMITH

"Smitty" . . . vivacious grin and contagious giggles . . . GAA . . . Social Studies Office assistant . . . a lot of sunshine from the "sunshine state" . . . Guidance Office . . . "Brigadoon" . . . seamstress . . . future in business.

CHERYL SPAL

"Bunny" . . . natural good looks . . . Health Careers Club . . . Candy Striping . . . GAA . . . Attendance Office . . . sincerity in terms of soft words . . . a "gold ring" in her future.

HOWARD SPIELMAN

"Howie" . . . friendliness illustrated with a word for everyone . . . letterman in soccer . . . Varsity Club . . . Key Club . . . "Phew! I passed that test!" . . . Geology Club . . . Sound Studio . . . future in dentistry.

JAMES SPIESBACH

"Jimmy" . . . a smile and a kind word for everyone . . . likes baseball, football, soccer . . . works as hard out of school as in school.

ROBERT STAEHLE

"Stach" . . . finds interest in everyone and everything . . . enthusiastic sportsman . . . soccer letterman, track . . . "Brigadoon" . . . WF . . . American Inst. of Foreign Studies — Spain . . . excels in dancing . . . college-bound.

DAVID STEIN

"Dave" . . . unfair match for any computer . . . two-time Math Day winner . . . Chess Club Pres. . . . USY . . . sine, cosine, tangent . . . unassuming friendliness . . . present and future mathematician . . . the tunafish kid.

VIRGINIA STEINBACH

"Ginger" . . . gifted seamstress . . . GAA . . . Library Council . . . Pres. of church youth group . . . Church Choir . . . soft-spoken . . . warm sensitivity . . . hopes to work with children.

CHARLES STENDER

"Chuck" . . . good times are to be had — not just thought about . . . Inter-mural wrestling . . . track . . . a natural on waterskis . . . Westminster Fellowship . . . sometimes quiet with mischief in his eyes.

DONALD STILES

"Donnie" . . . amiable, free and easy-going fellow . . . enjoys golf, bowling, and work in mechanics . . . future in automotive work; printing.

BRIAN STRELL

There goes that "Corvette" again! . . . amiable and always willing to help out . . . girls, water sports, sleeping in class . . . computer programming.

KEIKO TAMAGAWA

Dayton's own AFS student from Japan . . . a genuine Japanese doll . . . a fine, versatile person . . . plays piano, violin . . . enjoys classical music, reading . . . art history . . . bicycle riding . . . drama — Kubuki . . . GAA . . . major in English literature . . . outdoes the best in math.

HOWARD TISS

"Mantissa" . . . King of the Sauce Club . . . football . . . basketball . . . "What did you do to your leg now?" . . . USY . . . Business will be his business . . . Look for him in the Boston area.

ALLEN TODRES

"Toad" . . . a soft-spoken air will get anything . . . cross-country and basketball are his special talents . . . Key Club . . . Varsity Club . . . Student Council . . . Dramatics Club . . . future lawyer . . . his life is centered around a nucleus of learning, sports, and good times.

JUDITH TRIVETT

"Judy" . . . eager to share her friendship with those about her . . . enjoys teaching Sunday School . . . GAA . . . candystriper . . . Future Nurses' Club Treas. . . . sincerely interested in nursing field.

MICHAEL WEATHERSTON

"Stone" . . . future Conrad Hilton hotel administrator . . . "eat, drink, and be merry" . . . a "Sauce" boy . . . enjoys bowling . . . Manager of baseball team.

RICHARD TOLL

"Rich" . . . will his future live up to his name? . . . doctor or chemical engineer . . . mad scientist . . . Biology Club . . . Geology Club . . . Chemistry Club . . . Health Careers Club . . . sports enthusiast . . . track . . . intermural basketball . . . Key Club . . . a man with a drive.

ELISE VASILOW

"Elsie" . . . All the world is a stage and she is a player . . . V.P. of Dramatics Club . . . Dayton's own Melina Mercouri . . . "Anything Goes" . . . sews so well . . . National Thespian natural . . . Senior play lead . . . GAA . . . Student Auxiliary . . . creative and talented . . . future in interior design.

JOHN VASSELLI

NHS Pres. . . . Executive Council . . . musically oriented . . . Band student director . . . Chorale . . . Boys' State . . . Makes any organization . . . V.P. of Senior Class . . . Key Club . . . tremendous on the trumpet . . . outgoing and talented, on the stage and off . . . major in engineering . . . zest for life.

RITA WEINBUCH

Our state and national accordion champion . . . diligent and productive worker . . . Dramatics . . . Spanish Club . . . GAA . . . Pres. and Treas. Health Careers Club . . . orchestra . . . accordion band . . . talent show . . . heart-felt attitude towards life.

JAMES TRIVETT

Diversified interests make for an interesting person . . . music, cars, art, boats . . . wrestling . . . track . . . prepares for work in computer maintenance.

FREDERICK VOLLHERST

"Vol" . . . livens things up with his mere presence . . . noted for his subtle humor, not to mention his blond hair . . . catcher on baseball team . . . Varsity Club . . . Weight-training Club.

GARY VOSBURGH

"Vos" . . . a sharp mind for math, but a sharper eye for the "babes" . . . at home on the mats . . . Dayton Grapplers . . . all-around sportsman . . . sportsman . . . track . . . cross-country . . . Varsity Club . . . Fireman.

LINDA WALKER

Tweee-et! The Dayton Band looks sharp . . . and Linda is poised and radiant as head majorette . . . talented in tap, toe, ballet, jazz . . . memories of salt spray in her hair . . . GAA . . . Leaders' Club.

MITCHELL WEINER

"Izzy" . . . "all sauce" rides again . . . instigator of novel ideas . . . Chorale . . . "Brigadoon", "Anything Goes" . . . Varsity wrestling . . . girls, girls, girls . . . versatile musician.

JOYCE WEINSTEIN

"Joyce, the voice" . . . who could laugh more heartily about herself? . . . Nat'l Thespian Society . . . Dramatics . . . "Damn Yankees" . . . up on the world of fashion . . . color guard . . . gift for making friends . . . elementary ed.

SARI WEISMAN

Editorial advisor of Dayton News . . . French NHS . . . Quill and Scroll . . . Dramatics . . . student director Senior Play . . . Thespian . . . AFS host sister to Keiko and Vania . . . Treas. NHS . . . a truly versatile, outstanding person . . . language major.

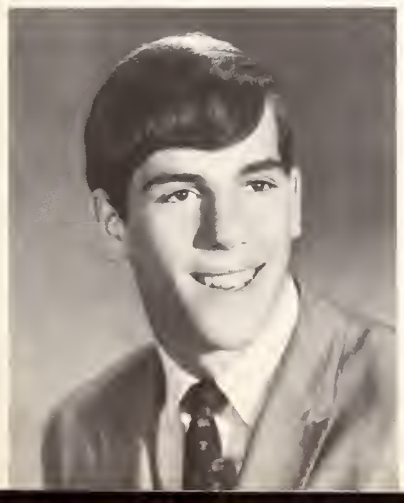

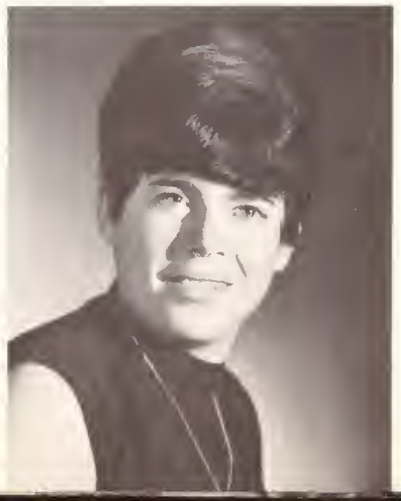

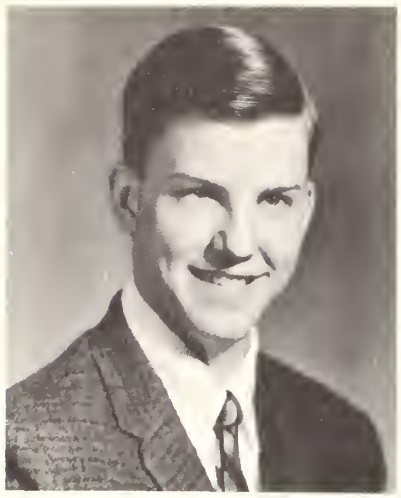

ROBERT WERTHMAN

"Bob" . . . a sincere and interested person . . . big feet and a heart to match . . . French Club . . . Dayton Business Staff . . . Sound Studio . . . CYO . . . a hard worker backed by good ideas . . . French major.

SUSAN WNEK

"Wink" . . . girl of varied interests . . . musically and athletically inclined . . . Leaders' Club . . . "Brigadoon" . . . "Miracle Worker" . . . Dayton News . . . Dayton Band . . . the flute and piccolo exemplify her lighthearted spirit.

MARK WEXLER

"Whip" . . . "all sauce" man . . . Frosh basketball . . . Soph track . . . Geology Club . . . Fireman . . . USY . . . AZA . . . ardent girl watcher and fun haver . . . college; then teaching.

ROBERT WILSON

"Bob" . . . enjoys rock 'n roll music; enjoys the Monkeys . . . baseball enthusiast . . . favorite class — machine shop . . . works magic with motors . . . a future in the automotive field.

STANLEY YABLONSKY

"Mr. Bassman" . . . Choir, Chorale . . . "Miracle Worker" . . . Nat'l Thespian Society . . . a penetrating voice that makes all stop to listen . . . a genuine love for the outdoors will make for a fine future in wildlife and forestry.

CLIFFORD YORK

"Cliff" . . . it's nice to be natural when you're naturally nice . . . outstanding in basketball . . . Varsity Club . . . cross-country . . . with a talent for the piano . . . future may lay in social work.

JOHN ZABELSKI

"Zeke" . . . a big hunk of a man . . . "73" . . football player with "sauce" . . . wrestling . . . Varsity Club . . . "hang-ten" . . . to meet him is an experience, to know him is an adventure.

RONALD WILSON

"Ronny" . . . "sweet talkin' guy" . . . full of power all along the line . . . football . . . Varsity Club . . . track . . . wrestling . . . luck of the Irish! . . . stature that matches the size of his grin.

DONALD WITTISH

"Wit" . . . individuality with a marked sense of humor . . . good looks; quiet manner . . . football . . . Varsity Club . . . Geology Club . . . college-bound . . . engineering.

SUSAN WOLF

"Sooz" . . . a bright and "cheery" leader . . . keeps her eye on one of Mr. Yanchus' "big boys" . . . GAA . . . "Damn Yankees" . . . Spanish Club . . . habit — happiness . . . career; dental huaenist.

JUDITH ZUCKERBERG

"Judi" . . . Co-editor-in-chief, Dayton News . . . French NHS . . . Sec. French Club . . . "Vive la France" . . . Treas. AFS . . . Quill and Scroll . . . a veritable person who enjoys reading and traveling . . . hopes to work abroad.

THE MIRACLE WORKER

. . . Reach, Helen, Reach! I wanted to teach you — oh, everything the earth is full of, Helen, everything on it that's ours for a wink and it's gone, and what we are on it, the — light we bring to it and leave behind in — words, why, you can see five thousand years back in a light of words, everything we feel, think, know — and share, in words, so not a soul is in darkness, or done with, even in the grave. And I know, I know, one word and I can — put the world in your hand — and whatever it is to me, I won't take less . . .

CAST

a doctor	STANLEY KATZ
kate	SUSAN PHILLIPS
keller	ROBERT HALPERN
helen	TONI KALEM
martha	CAPRICE JOHNSON
percy	ROBERT GARNER
aunt ev	ELAYNE FLEISCHMAN
james	STANLEY YABLONSKY
anagnos	MARK SCHAFFER
annie sullivan	ELISE VASILOW
viney	SHERRI FRANKLIN
blind girls	LAYNIE GOLDEN, JANE LASKY, JANICE HARDGROVE, CAROL KLEINERT, SUSAN WNEK, DEBORAH BRAUN, JILL COHN, SUSAN KARP

DIRECTED BY Joseph F. Trinity

STUDENT DIRECTOR Sari Weisman

SENIOR

SUPERLATIVES

MOST ATHLETIC
Debbie Huntoon, Gary Kurtz

BEST ACTORS
Elise Vasilow, Stan Katz

MOST INTELLECTUAL
Barbara Miller, Harry Gwirtsman

NICEST SMILE
Jackie Petti, Sal Minicozzi

BEST DANCERS
Judy Baldwin, Larry Breeden

BEST ALL-AROUND
Sandy Blackman, Nathan Edelstein

MOST LIKELY TO SUCCEED
Barbara Miller, Harry Gwirtsman

DID MOST FOR CLASS
Carol Cornfield, Jon Brenn

BEST LOOKING
Jackie Petti, Richard Campbell

CLASS WITS
Linda Barrett, Mickey Weatherston

CLASS COUPLE
Carol Cornfield, Jon Brenn

CLASS FLIRTS
Shelley Gold, Nathan Edelstein

BEST MUSICIANS
Rita Weinbuch, Harold Slapin

BEST SINGERS
Janice Hardgrove, Mark Schaffer

MOST POPULAR
Sandy Blackman, Derrol Brooks

BEST DRESSED
Jane Lasky, Ken Shatten

NICEST EYES
Ellen Levy, Tony Gromek

MOST TALKATIVE
Gail Rosen, Bobby Budish

CLASS PIN-UPS
Patty Burnstein, Rich Bromberg, Charlie Rawitz

UNDERCLASSMEN

DAYTON
REGIONAL

"Uh! I have the strangest craving for ice cream."

The cat that swallowed the canary.

"That reminds me, we're having hamburgers for lunch today."

"This is my 'China Doll' !"

". . . and this little piggy had roast beef."

"I don't know, it's Greek to me!"

"You boys have been specially selected to straighten the post cards on the bulletin board."

ACTIVITIES

"You get but little unless you give of yourself."
Proverbs

STUDENT COUNCIL

The purpose of the Student Council is to function as an intermediary between the school administration and the student body. The Council enacts legislation deemed beneficial to the student body, seeks to develop school spirit and co-operation, and voices student opinion.

Representatives are elected by their respective classes and officers are chosen in an election open to the entire student body. The Council this year was headed by the following officers: Pres., Stanley Katz, Vice-Pres., David Margulies, Sec., Ilene Schulman, Treas., Ian Starr.

This year the Council successfully sponsored two dances, a Mr. Ugly Contest, a movie, and a cakesale, and is currently working on a senior final exam proposal. Through the Council Newsletter, the student body is kept informed of council affairs.

Meeting every two weeks, the council discusses current student problems, ways to raise money, and methods of better communications with the administration.

First Row: A. Josephson, D. May, S. Blackman, T. Kalem, A. Moilen, M. Bachrach, E. Krueger, R. Danzinger. *Second Row:* H. Cobin, H. Lewis, A. Ramas, L. Stein, E. Krueger, R. Haines, H. Gwirtzman, L. Bultman, R. Geiger.

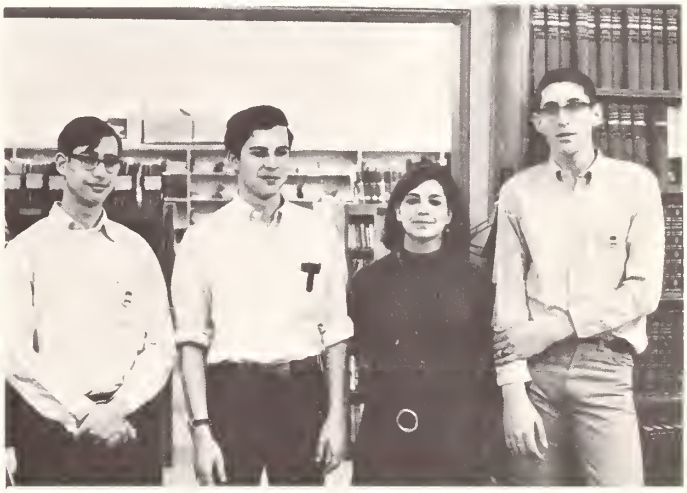

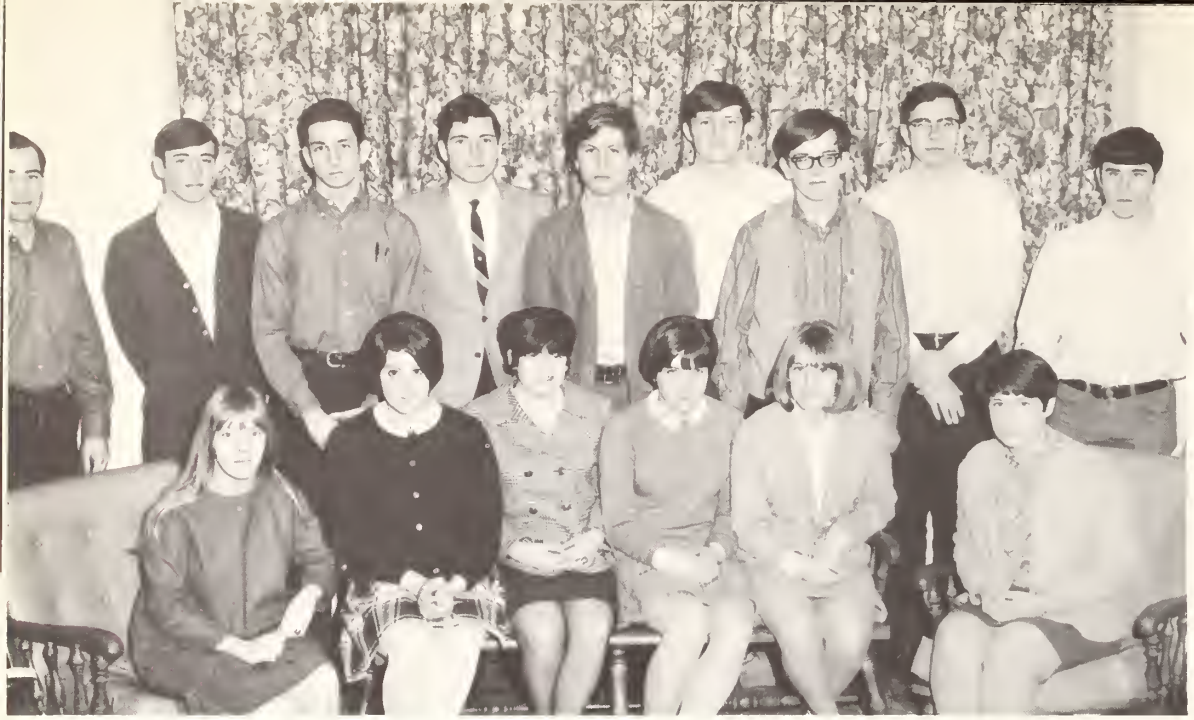

Front Row:
J. Hardgrove, Sec.
B. Miller
S. Weisman, Treas.
G. Maloratsky
S. Blackman
J. Scalera

Back Row:
M. Meisel
J. Brenn
G. Jay
J. Vasselli, Pres.
E. Krueger
H. Gwirtsman
J. Napier
W. Dobushak
N. Edelstein

Missing:
T. Kalem
J. Lilien

Spring Induction:
S. Minicozzi
D. Stein
R. Bamberger
S. Katz
J. Zuckerberg
A. Mollen

NATIONAL HONOR SOCIETY

Scholarship, leadership, character and service: these are the qualities by which one is selected for the National Honor Society. The high standards for membership make entrance into N.H.S. the highest honor which the school may bestow upon a student. Inductions are held twice a year, in the spring and in the fall. This year, under the supervision of Miss Ulbrich, N.H.S. has increased its services; not only by tutoring, but also by adopting a foster child, a Guadalupe Indian. A continual standard of high excellence serves to maintain the National Honor Society as one of Dayton's most outstanding organizations.

FRENCH NATIONAL HONOR SOCIETY

For the student who has achieved a certain degree of proficiency in French, the reward is entrance into the French National Honor Society. The group plans its activities to supplement the normal programs of the French Club, aiming to extend the student's knowledge of the French culture. Mrs. Hart is the advisor.

Front: J. Hardgrove, J. Zuckerberg, B. Dewey, S. Weisman. *Back:* B. Miller, R. Bamberger, I. Starr, J. Williams.

SPANISH NATIONAL HONOR SOCIETY

The Spanish National Honor Society serves to give special recognition to those who have shown outstanding ability in Spanish. Under the direction of Mrs. Snyder, the group takes several trips during the year to enrich the student's cultural background in Spanish, and to provide him with additional practice in using the language.

Front: A. Goldman, T. Kalem, J. Lasky, Sec., J. Lilien, D. Frank. *Back:* J. Brenn, Pres., E. Brink, S. Minicozzi, Treas.

CLASS OF 1969

The Class of 1969, under the capable advisorship of Mr. Willeam Jones and Miss Marilyn Morgan, is proving to be one of the most enthusiastic Dayton has ever produced. Their pride and spirit are exemplified by their successful fund-raising projects. Junior activities have included a book drive, sale of pennants and this year's successful cake sale. Class rings finally arrived late in December and with them came a true feeling of responsibility and "upperclassmanship." Eagerly awaiting the "Bali Ha'i", the juniors and their advisors are also looking forward to a senior year as fruitful and rewarding, as their past three years.

Mr. Jones, Advisor, Karen Schlanger, Treas., Terry Chin, Vice-Pres., Miss Morgan, Advisor, Lisa Warman, Sec. *Missing:* Ray Haines, Pres.

CLASS OF 1971

Evidence of the spirit and determination of the new "frosh" class was exhibited Orientation Week. Through this tradition as well as the immediate initiation of class policy, the student body was aware that the Class of '71 was a worthy addition to the school. The officers, President — Ellen Krueger, Vice President — Larry Friedman, Secretary — Robin Getter, and Treasurer — Iris Weisman, were elected in early fall, and with the combined efforts of Miss Warford, Mr. Gardella and the Freshman Council, the class activities proved to be profitable. These included the cake sale and the dance, entitled "Up, Up and Away."

With the momentum set this year, the future of the Freshman Class appears promising.

Larry Freidman, Vice-Pres., Miss Warford, Advisor, Robin Getter, Sec., Mr. Gardella, Advisor, Ellen Krueger, Pres., Iris Weisman, Treas.

Cynthia James, Treas., Miss Moran, Advisor, Rose Di-Palma, Sec., Mr. Piccolo, Advisor, Susan Baudi, Vice-Pres. *Missing:* Robin Geiger, Pres.

CLASS OF 1970

The Sophomore Class Officers planned for a very successful 1967-68 year. They had the same basic ideas as and class does, but by adding a touch of creativity their ideas became more interesting.

A Christmas Cake Sale afforded them the opportunity to have a variety of colorfully decorated cakes and cookies. In March "A Little Bit O'Soul" brought many excited students to see and hear the Exsaveyons, the New Sounds, the Symphonettes, and the Latins. Bulldog decals for cars were also sold in the spring, and a spring car wash was held.

The Sophomore Class has worked hard on their ideas. In accounting for their success they owe a lot to their two advisors, Miss Moran and Mr. Piccolo, for their constant help and guidance.

Mrs. Kaneps
Advisor
Jon Brenn
Pres.
Carol Cornfield
Treas.
Jane Lasky
Sec.
John Vasselli
Vice-Pres.
Mr. Baker
Advisor

CLASS OF 1968

A senior class does not spring forth simultaneously. Rather, it is the final product of four years of working and striving for success; four years which began when we entered Dayton as freshmen, and which will end when we graduate as responsible members of society. The success of the Class of 1968 represents the culmination of the continuous hard work and efforts of so many people. These people, with the aid and support of the entire class, completed the fund-raising projects of the class: a magazine drive, cake sale, Senior Sports Dance, Senior Play and a rained-out car wash; all of which have contributed to the climatic and long-awaited Senior Trip, Senior Ball and Class Gift. For your great assistance the officers would like to thank all of you. We would also like to extend our deepest, most sincere thanks to our wonderful advisors, Mrs. Kaneps and Mr. Baker.

First Row: S. Weisman, B. Dewey, S. Jacobs, J. Hardgrove, S. Kriegman. *Second Row:* N. Tropp, D. Joyner, R. Sherman, J. Zuckerberg, Treas., I. Weisman, A. Cantor, E. Krueger. *Third Row:* B. Katz, D. Schwartz, R. Emmel, D. May, Pres., J. Kosnett, H. Gwirtsman. *Missing:* A. Josephson, Vice-Pres., Lynn Fruchter, Sec.

AMERICAN FIELD SERVICE

The American Field Service is an international organization working for world peace and understanding through a program of exchange students. Students from over 60 countries spend a year living and studying in the United States, while American students also live and study abroad. In Springfield, both the adult chapter and the student chapter are active. Various activities are held throughout the year including an AFS assembly, an international supper, and AFS week in July, during which about 40 students stay in Springfield on the last phase of their stay in the United States.

Last year Vania Cavalcanti of Brazil was Dayton's first AFS student; this year we are fortunate to have as a member of the senior class Keiko Tamagawa of Japan.

Through the AFS program, a greater understanding of the peoples of the world can be reached, as is expressed in the organization's motto:

"Walk together, talk together,
O ye peoples of the earth,
Then and only then
Shall ye have peace."

REGIONALOGUE

First Row: Diane Slater, Ava Goldman, Susan Kreigman, Sandy Jacobs, Janice Hardgrove. *Second Row:* Rita Bamberger, Judy Scalera, Jeanne Fidel, Toni Kalem, Gail Maloratsky, Alice Mollen. *Third Row:* Linda Kent, Janice Lilien, Carol Cornfield, Jane Lasky, Nathan Edelstein. *Missing:* Susan Lanes, Paula Adickman.

Yearbook: the final product of a student's years in high school, and the record of all the classes, activities, and people which composed those years.

The Regionalogue staff is composed of students interested in writing, art, photography, layout, typography, advertising, and typing. This year, the staff has tried to keep the Regionalogue true to its purpose — a yearbook dedicated to the student by making him the focal point of our attention and concentration.

It has only been through the efforts of our faculty members, our photographers, and the student body that the Regionalogue staff has been able to compile your book. Our most sincere and special thanks go to Mr. Gallagher, our advisor; Mr. Jim Adams, who contributed numerous photographs; Davron Studios; and our hard-working photographers, Harold Lassers, Dennis DeLeonard, and Ronald Krowne.

Editor-in-Chief	Carol Cornfield
Assistant Editor	Linda Kent
Literary Editor	Janice Lilien
Art Editors	Linda Kent Carol Cornfield
Associate Art Editor	Jeanne Fidel
Layout Editor	Jane Lasky
Sports Editor	Nathan Edelstein
Business Editor	Donna Quinton
Staff Photographers	Dennis DeLeonard Harold Lassers Ronald Krowne
Editorial Advisor	Mr. E. Gallagher, Jr.
Business Advisor	Mr. Peter Scocca

First Row: J. Zuckerberg, Co-Editor-in-chief, S. Weisman, Editorial Director, B. Miller, Co-Editor-in-chief. *Second Row:* R. Schneider, L. Golden, Features Editor, E. Fleischman, A. Josephson, I. Weisman, M. Yourman. *Third Row:* L. Wasserman, M. Chotiner, H. Martin, M. Atkin, J. Theiberger, News Editor, M. Roth, A. Canter, R. Uslan, H. Kalet.

DAYTON NEWS

Published ten times a year, the DAYTON NEWS, our school newspaper, serves the invaluable purpose of reporting school events to students, parents, and administration. Student opinion is often expressed within the bounds of the paper, and students receiving awards are honored. As an instrument introducing and teaching good journalism the *Dayton News* holds a respected place among our school publications. This year the *Dayton News* placed first in its national division in the Columbia Journalism Conference.

CLODS AND PEBBLES

The Literary Magazine serves as a showcase for original, creative writing done by members of the student body. Through the efforts of Linda Fingerhut, editor, the magazine has been revived this year. Mr. John Hoaglund, the Regional district English co-ordinator, serves as faculty advisor.

The magazine staff has worked hard all year choosing student poems, essays, and short stories which give an accurate cross section of student creativity and ability.

CLODS AND PEBBLES
Mr. Hoagland
L. Fingerhut
H. Lewis
G. Kaplan
G. Karlsberg

Missing:
A. Polakoff
J. Garner
D. Steinhoff

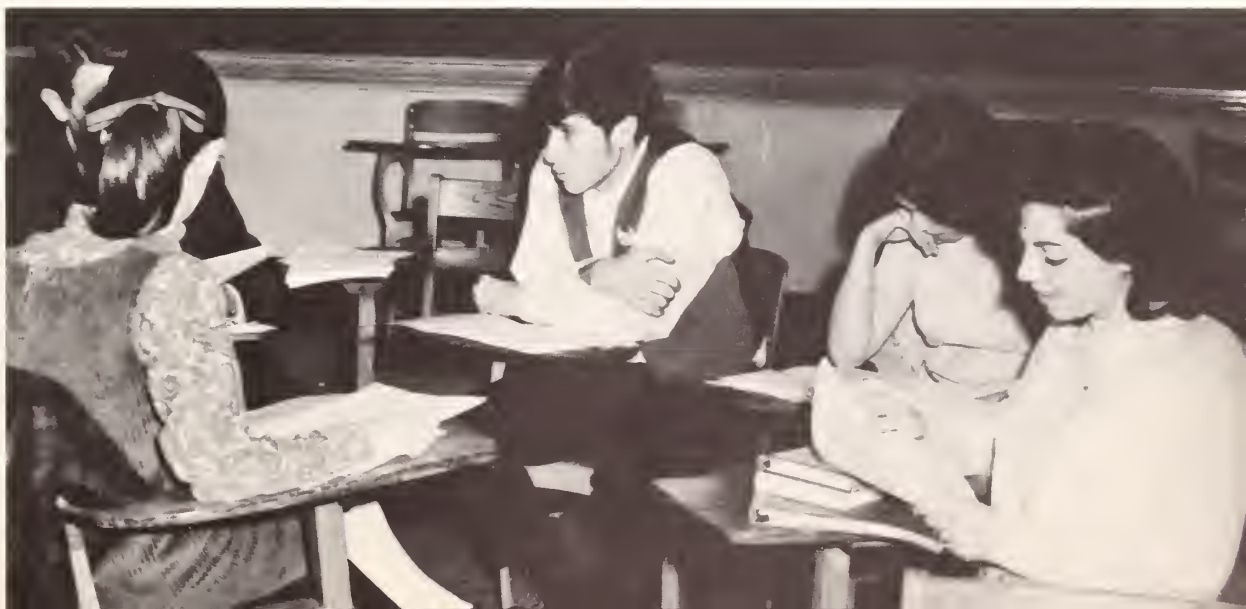

First Row:
R. Bamberger, V.P.
J. Zuckerberg, Sec.
S. Weisman, Pres.
J. Hardgrove

Second Row:
D. Szanger
E. Werner
J. Slonim
R. Kaplan
K. Hammer
B. Dewey
M. Finney

Third Row:
J. Rabinowitz
M. Tarantula
S. Winters
D. DeVone
S. Atkin
H. Martin
R. Fosman

Fourth Row:
S. Baudi
D. Schwartz
K. Belliveau
J. Gecker
R. Hutchison, Treas.

Fifth Row:
J. Napier
B. Schwartz
R. Sternbach

FRENCH

First Row:
D. de Leonard

Second Row:
J. Dewart
G. Lindenfelser
O. Schartel
S. Doros

Third Row:
D. Gorecki
K. Roessner
D. Stearns
R. Schneider
R. Hutchison

GERMAN

LANGUAGE CLUBS

An interest in foreign languages, so vital to students of today, is promoted in the four Language Clubs—Le Cercle Francais, under the supervision of Mrs. Klingsporn and Mrs. Goldberg; El Circulo Espanol, advised by Mrs. Seltzer; Romani Hodierni, advised by Mrs. Tibbetts; and the German Club, under the supervision of Mr. Rogers.

First Row:
S. Schaffer
J. Lilien
J. Feins
R. Sherman, Sec.
C. Kleinert, Pres.

Second Row:
R. Weinbuch
D. Joyner
J. Goldhammer
E. Gelfand
B. Raskin
E. Meyer
P. Cohen

Third Row:
M. Yourman
L. Wasserman, V.P.
S. Segal
E. Fleischman
R. Uslan
E. Smith
W. Danziger
C. James

Missing:
S. Katz, Treas.

SPANISH

This activity, is an invaluable asset to the student, as it gives him a definite insight into traditions and customs, as well as an opportunity to increase his vocabulary. Through skits, films, speakers, and field trips, the organizations impart cultural knowledge, increase the comprehension of the student, and instill in him a feeling for the language.

LATIN

Front: M. Olsen, S. March, J. Episcopol. *Back:* W. Danziger, M. Dershowitz, J. Goodman, M. De Santas.

First Row:
M. Yourman
B. Schwartz
H. Lassers
H. Gwirtsman, V.P.

Second Row:
B. Sternbach
H. Dobin
J. Kosnett
M. Chotiner

Missing:
I. Starr, Pres.
D. Margulies, Sec.
L. Stein, Treas.

NATIONAL FORENSIC LEAGUE

Experience in public speaking is the aim of both the Debate Club and the National Forensic League. The Debate Club is advised by Mr. Fox and aids students not only in learning research and debating techniques, but also in practicing these techniques in debate tournaments with other schools. For the student with some experience, the National Forensic League, with the guidance of Mr. Carl, deals with all facets of public speaking.

Mr. David Carl, Advisor

Mr. Dennis Fox, Advisor

First Row:
G. Kuskin
W. Ginter, Pres.

Second Row:
R. Kallens
A. Weisberg
M. Berlin
C. Braun

The Student Investment Analysis Club is an organization which, under the direction of Mr. Matthews, learns the fine points of money-making and investing in stocks. The activities of the club include trips to a stock broker's office and to the New York Stock Exchange.

STUDENT INVESTMENT ANALYSIS CLUB

CHESS CLUB

The Dayton Chess Club is one of the many school activities in which enterprising students may show their competitive skill. This organization provides the chance for interested students to learn or improve their prowess in this intriguing game. Meeting once a week, the members find other chess players and spend their afternoons in competition with one another.

The chess team consists of members who have weathered elimination competitions and proved themselves superior players, and play twelve matches a year in the Union County Chess League.

Under the guidance of Mr. Cepreghy our Chess Club and team have been most successful.

Front Row:
J. Beitler
R. Lynch
L. Hardgrove
R. Stein
D. Olasin

Back Row:
D. Stein, Pres.
L. Burstein
H. Gwirtsman
E. Parish

Missing:
B. Halpern, V.P.

FUTURE TEACHERS OF AMERICA

Providing an opportunity to become familiarized with many aspects of the teaching field, this organization offers to its members an insight into this profession as a possible vocation. Ably advised by Mrs. Howard, Future Teachers of America meets the third Monday of each month, and activities include field trips, films, guest speakers, and performing various school services, all which help to instill student interest in this invaluable career.

Front: R. Wood, N. LaSota, S. Baudi, M. Patton, B. Ottenstein. *Top:* D. Hagerty, L. Hardgrove.

FUTURE FARMERS OF AMERICA

Future Farmers of America can be considered one of the backbones of the school clubs, and its motto should be considered as "Good will towards others" due to its various projects. The club is open to students enrolled in the agriculture department, and is supervised by Mr. Danilo. The club's most outstanding projects completed thus far are the collecting of funds during Thanksgiving for the purchase of food for needy families, and the selling of wreaths and holly at Christmas time.

Front: J. Miarmi, F. Lamotta, D. Fornaro, J. Hahr, J. Tomie, J. Neville, W. Gaipa. *Back:* S. Nimz, M. Stern, S. Pacifico, G. Nittolo, J. Voorhees, E. Voorhees, R. Hess, D. Trivett.

HEALTH CAREERS CLUB

The activities of the Health Careers Club, including guest speakers, films, and field trips, are designed to familiarize interested students with all areas of medical science. Lead by Miss Parrish, their faculty advisor, the members instill within one another a true enthusiasm for this important field.

J. Goodman, R. Krowne, M. Berlin, A. Weisberg, R. Weinbuch, Pres., G. Jay, Vice-Pres., M. Dershowitz. *Missing:* D. Levine, Sec.

EARTH SPACE SCIENCE CLUB

All avenues of Earth-Space Science are explored in this organization supervised by Mr. Ferrara. Meeting every Wednesday afternoon, the club performs such activities as star photography, rocketry, field trips, and lapidary work. This organization is open to all students with an avid interest in this field of science.

Front Row: B. Ehlers, Pres., R. Quinn, L. Brown, Sec.-Treas., A. Starr, D. Olasin. *Back Row:* M. DeSantis, N. Kaufman, E. Parish, M. Klein.

RADIO CLUB

The Radio Club is an organization comprised of all those students interested in learning how to transmit and receive code in order to qualify for an amateur radio operator's license. Mr. Matthews is the advisor.

Our school facilities include two complete transmitters and two receivers which are used by participants, generally during their study period. Students interested in this field find the club a most enjoyable and rewarding experience.

M. Klein, D. Olasin, W. Burnett, E. Parish. *Missing:* C. Mercer, Pres.

GRAPHIC ARTS

This newly formed organization, comprised of twelve worthy gentlemen and their worthy advisor, Mr. Gardella, was in existence for approximately ten minutes, during which time our expert photographic staff took the picture. These noble men should serve as an inspiration to the students of next year. Actually, it's not a bad idea!

Mr. Gardella, R. Damiano, C. Merser, R. Wilson, G. Wilson, A. Silverstein, P. Cooperman, D. Peirson, R. O'brian, B. Marder, H. Speilman, J. Deitz, R. Ienna.

FOLK GUITAR CLUB

One of the youngest groups in existence is the Folk Guitar Club. Designed to promote interest in all types of folk music, the various activities include: sing-a-longs, exchanging of techniques, and the building of a sheet music collection. Two worthy advisors, Mrs. Snyder and Miss Tiplitz, enthusiastic members, and a vibrant interest in music have carried the club from a mere idea to a working organization.

Front Row: D. Frank, Treas., J. Feins, Pres., L. Brown, L. Gans, J. Lilien, L. Hardgrove, *Back Row:* M. Chotiner, G. Jay, Vice-Pres., B. Mitterhoff, D. Klinger, Sec., J. Beitler, T. Rosencrantz.

PHOTOGRAPHY CLUB

Front Row:
G. Karlsberg
H. Kalet
D. DeLeonard, Pres.

Back Row:
E. Dreyfus
H. Lassers
J. Wellen
R. Kallens

During these days of rapidly changing standards in the field of contemporary art, photography has risen to a high position classified as fine art. With this thought in mind, Mr. Brodman recently organized the Photography Club at Dayton. Work is done on an individual basis. Each member is at liberty to photograph anything he desires, for the purpose of perfecting his technical and visual skills.

CHOIR, CHORALE AND GLEE CLUB

To take a song and sing it is one thing, but to take a song and feel it is another. Regional's choral groups have successfully been able to express their feelings through the use of effective harmony and lyric in the various concerts in which they performed this year. Under the direction of Mr. Pikor, the Chorale, Choir, and Glee Club have sung everything from classical to pop. Highlights of the year include the winter and spring concerts, student performances, and the annual Regional Festival combining the choral groups from all the Regional Districts.

CONCERT CHOIR

First Row: J. Hardgrove, T. O'Connell, M. Weiner, S. Moore at piano. *Second Row:* E. Frankel, M. Patton, S. James. *Third Row:* J. Palmeri, G. Hutchison, G. Lindenfelser, T. Warman, S. Peters, E. McConkey, P. Fisher, R. Levine. *Fourth Row:* B. Crump, G. Maloratsky, A. Stone, D. Levine, W. Merkin, R. Reichman, R. Weinstein, S. Greenstein, A. Stein, N. Tropp. *Fifth Row:* R. Fosman, E. Meyer, M. Keller, L. Golden, R. Emmel, J. Goodman, S. Katz, J. Vasselli, N. Neubarth, V. Lee, L. Frowery, C. Gacos, E. Vasilow. *Sixth Row:* E. Fleischman, L. Greenberg, H. Schwartzman, D. Stearns, K. Gottlieb, M. Greenhouse, S. Yablonsky, D. Sobin, R. Howell, E. Brink, J. Garner.

First Row: E. Werner, D. Szanger, J. Steinhart, T. Wilkotz, I. Weisman, E. Krueger. *Second Row:* R. Getter, J. Mendelsohn, R. Wexler, A. Silverstein, P. Kiesel, S. Silverstein, S. Jacobs, J. Lasky, S. Weisman, J. Hardgrove, Sec. *Third Row:* D. Braun, J. Chayat, B. Raskin, Y. Rueda, J. Goldhammer, I. Ginter, D. Pfeifer, J. Thieberger, G. Rosenberg, M. Katz. *Fourth Row:* R. Shackelton, D. Gash, E. Vasilow, Vice-Pres., E. Fleischman, M. Yourman, L. Golden, Treas., V. Vogt, H. Cohan, T. Kalem, Pres.

DRAMATICS CLUB

Through participation in the Dramatics Club, the interested member can experiment with his talents in the field of dramatic arts. He is given a chance to perform scenes and to observe the productions of his fellows. Besides constant activity in the bi-weekly meetings, the club also sponsors a trip to a professional theatre, and a dramatics assembly where scenes chosen from the year's activities are presented for the entire student body.

Front Row: M. Yourman, E. Vasilow, Vice-Pres., J. Hardgrove, Sec., S. Jacobs, T. Kalem, Pres., J. Lasky, S. Weisman, H. Martin. *Back Row:* R. Shackleton, L. Golden, Treas., G. Rosenberg, M. Katz, D. Gash, C. Gacos, J. Weinstein.

NATIONAL THESPIAN SOCIETY

The National Thespian Society is a National Dramatic Arts Honor Society. Members are initiated according to the quality of their work, and by time and effort devoted to Dayton's dramatic programs. Above all, the society seeks those who have indicated an uncommon interest in dramatics, and who demonstrate the desire to foster their talents through further and more advanced performance.

STUDENT AUXILIARY

The Student Auxiliary is a service organization comprised of junior and senior girls who serve as hall receptionists during the school day. Always on hand with a cheery smile and a pleasant "May I help you?", these girls welcome all visitors to the school and aid them in finding their way through the building. Another aspect of the organization is that of ushering and distributing programs at all school affairs. The girls are under the supervision of Miss Warford.

First Row: M. Patton, J. Scalera, B. Dewey, S. Greenfelt. *Second Row:* M. Baroff, L. Walker, A. Stone, A. Gelfond, D. Hagerty, M. Finney. *Third Row:* H. Martin, D. Schwartz, J. Andrews, R. Hutchison.

First Row:
K. Roessner
S. Baudi
S. Greenfelt
M. Tarantula, Pres.
B. Dewey
K. Underwald
H. Martin
N. Cirpulis, Sec.

Second Row:
Y. Rueda
M. Geipa
J. Polici
D. Verlangieri
E. Gelfand
M. Widom
D. Hagerty
L. Brown

Third Row:
R. Lee
D. Schwartz
B. Constad
P. Rankin
H. Kessler
J. Chayat
P. Howarth
E. Smith
W. Zahn
S. March

Missing:
B. Caffrey, V.P.
R. Geiger, Treas.

PEP CLUB

Dedicated to the promotion of school spirit among the student body, the Pep Club assumes an important role at Dayton. Under the supervision of Mr. Gardella, the activities of the club include making posters for all sports, selling bus tickets for "away" games and above all, encouraging the various teams by urging increased cheering and general spirit throughout the school.

GUIDANCE OFFICE

B. Dewey
S. Sheldon
S. Lanes
D. Schwartz

Front Row:
L. Neidel
J. Scalera
G. Specter
J. Williams

Back Row:
C. Smith
D. Gorecki
J. Coll
E. Fleischman
J. Fidel

HEALTH OFFICE

ATTENDANCE OFFICE

As every Dayton student knows, there are three departments which help keep our school running smoothly. The Attendance, Guidance, and Health offices are all necessary to every member of our faculty and student body. The girls who work in these offices during their studies help to lessen much of the tedious work to be done by assisting in many small but important jobs. In the Attendance Office the students help Mr. Palmer by organizing and supervising student attendance. The girls in the Guidance Office aid the guidance counselors by performing clerical and secretarial work. The Health Office assistants, under the guidance of our nurse, Mrs. Jarman, help take care of the many students who come to the Health Office each day besides doing varied clerical jobs.

Front Row:
S. Gold
S. Lanes
S. Wolf
D. Braun

Back Row:
P. Adickman
T. Kalem
G. Ziegenfuss
N. Cirpulis
S. Blackman

2:55 P.M. . . . ding-dong . . . (knock, crash, clang, boom, bang) . . . uh hum . . . "May I have your attention please!"

Under the supervision of Mrs. Cassak, the Sound Studio is a school organization that is in charge of the audio-visual aids department of our school. It is open to all students with the desire to learn about and work with mechanical apparatus such as projectors and phonographs. Membership involves the transfer from study to the Sound Studio so as to be available to run the equipment at that time.

Front Row: J. Brenn, T. Rosenkrantz, T. Argyris, N. Edelstein, G. Mauriz, E. Babineau. *Back Row:* S. Dorsky, R. Werthman, D. Miller, A. Silverstein, B. Gras, R. Kallens.

SOUND STUDIO

J. Garner, V. Steinbach, B. Ottenstein.

LIBRARY COUNCIL

Books! Books! Books!

As well as providing a valuable service to the school, the Library Council promotes interest in the various areas in the field of library science. Working under the supervision of Miss Dimmers, the seven members spend two periods per week helping with library work.

STAGE CREW

Lights — camera — action! Everyone appreciates what happens *on* stage, but how about what happens behind the scenes? The Stage Crew is a necessary part of every dramatic production at Dayton. Frantically switching the lights, drawing the curtains, and moving scenery, they perform their job under the direction of Mr. Trinity. Trying to work as quietly but as quickly as possible is a difficult task, but they always manage . . . "Whoops! Oh no, I forgot to close the curtains!"

R. Grocki, S. Weisman, R. Jackson.

Front Row: B. Chisholm, J. Schoch, T. Gromek, B. Gras, J. Brenn, R. Kallens, A. Silverstein.
Back Row: N. Edelstein, C. York, R. Campbell, K. Braverman, R. Bromberg.

FIREMEN

The Firemen are made up of Junior and Senior boys who assist in clearing the building and checking for fire hazards during fire drills. If ever a real fire should threaten our school the firemen will come to the rescue, complete with helmets, axes, and hooks and ladders. Their practice at climbing ladders, rigging hoses, and holding nets will certainly cause the student body to take a new look at these able young men.

G.A.A.

Commonly known as the G.A.A., the Girl's Athletic Association of J.D. Regional is a club consisting of girls of every grade level who are interested in pursuing their extracurricular sports activities. These girls are not only trying to increase their physical abilities but to enjoy activities with their fellow classmates and learn the true meaning of the word "sportsmanship." G.A.A. is run by the Leader's Club and the gym teachers. It consists of various seasonal sports in which any girl may partake.

Many girls join G.A.A. solely for the fun of playing with friends, while others are interested in building their points for awards. Either reason is worth all the time and energy that each girl must give in order to make the G.A.A. year a successful one.

LEADERS CLUB
First Row:
D. Frank
R. Bamberger
M. Bachrach
D. Goldstein
A. Epstein
D. Waldt
K. Unterwald
S. Greenfelt
G. Truncale
B. Lohman

Second Row:
S. Baudi
W. Merkin
C. Kleinert
A. Mollen
I. Schulman
G. Maloratsky
C. Cornfield
S. Blackman

Third Row:
B. Frost
R. Sherman
L. Kent, Vice-Pres.
A. Kaplan
R. Hutchison
R. Wood
L. Herman
P. Adickman, Pres.

Missing:
D. Shrensel, Sec.-Treas.

LEADERS CLUB

Service is a primary objective, but social events are also on the planned schedule. Playdays, Mother-Daughter Teas, a Faculty Game, and a picnic at the end of the school year are annual programs.

A member of Leader's Club is chosen on the basis of skill, alertness, genuine interest, and willingness to devote much of her time to this worthwhile organization.

A credit to any girl in RHS is to be chosen a member of Leader's Club. Under the direction of Mrs. Conley, the girl's main duties are to "ref" the after-school games, provide refreshments for intramural sports, and to organize and supervise all GAA activities.

Front Row: J. Vezza, S. Jupa, R. Haines, D. May, M. Josephs, T. Argyris, K. Kurnos, F. Gold, F. Bucci, S. Katz, I. Starr, T. Gromek, N. Edelstein, J. Kosnett, M. Schaeffer, J. Schoch, J. Brenn. *Back Row:* G. Mouriz, D. Epstein, S. Dorskey, R. Campbell, L. Rothfeld, R. Bromberg, H. Speilman, M. Pomp A. Todres.

KEY CLUB

Scholarship and personal achievement are the criteria that must be met by Key Club members. The Key Club is affiliated with the Kiwanis Club and, therefore, it is a service organization. Projects, such as a campaign to obtain food for the needy and school maintenance, are designed to be of service to our school and community. The Key Club has devoted its efforts to those activities which are beneficial to our student body, faculty and town.

VARSITY CLUB

The members of the Varsity Club are Dayton's athletic elite. To qualify, one must obtain a varsity letter before the end of his Junior year. This sounds easy enough, but with the top-rate competition we face in football, soccer, cross-country, basketball, wrestling, baseball, track, tennis, golf, and bowling, it becomes a test of strength, agility and skill to acquire a varsity letter. Only top athletes can earn such a letter; these athletes have banded together under the leadership of Mr. Palmer to form the Varsity Club.

VARSITY CLUB

First Row:
G. Mayer
R. Ienna
R. Haines
S. Jupa
D. Yodlosky
M. George
J. Millman
K. Shatten
R. Campbell
R. Bromberg
D. Wittish
N. Edelstein
B. Zabelski
J. Robinson
T. Campbell
J. Edwards
H. Dobin

Second Row:
M. Robinson
J. Brenn
W. Hrank
A. Moskowitz
K. Kurnos
H. Cohan
D. Insky
M. Josephs
J. Morris
F. Gold
G. Katz
J. Faeri
T. Gromek
C. Foster
H. Speilman
J. Schoch
W. Younge
T. Bucksar
F. Volherbst
M. Chotiner

Third Row:
D. Pierson
L. Rothfeld
G. Kurtz
G. Vosburg
C. York
B. Chisholm
D. Cubberley
A. Todres

"Capt."

"Co-Capt."

Kneeling:
S. Lanes
D. Schwartz
K. Yaeger
J. Becker

Standing:
S. Gold
G. Maloratsky
S. Wolff
S. Blackman
G. Ziggenfuss
T. Chin

CHEERLEADERS

"We're from Regional, we couldn't be any prouder,
And if you don't believe us, well yell a little louder!"

If noise is any indication of school spirit, then the Jonathan Dayton Regional cheerleaders are undoubtedly the most spirited squad in the country. Their never-ending pep sparks enthusiasm from the spectators and victories from our teams. Advised this year by Miss Karen Moran, the squad can be seen (and *heard!*) at football and basketball games, wrestling matches, and often soccer matches . . . (even cross-country meets). The girls combine loyalty to their school, determination, skill, and enthusiasm to make a very energetic cheerleading squad.

Front Row: M. Olsen, M. Klimko. *Back Row:* L. Feldman, Captain, N. Osbahr, P. Fisher, B. Heady, J. Lies, S. Franklin.

BAND, COLOR GUARD, AND TWIRLERS

Football season starts out with a bang with the annual "kick-off" dance at which Dayton's cheerleaders and twirlers ignite crowd enthusiasm and support.

Throughout the entire marching season which follows, the Dayton Minutemen Band, including the twirlers and Color Guard, presents a refreshing musical spectacular at each football game. A pre-game show is provided to extend a zesty welcome to all spectators. At half-time, under the student direction of John Vaselli, the band swings into formation as they play several familiar tunes.

The twirlers, led by Linda Walker, Head Majorette, perform an original routine for each new song. At the same time, the Color Guard, struts proudly down the field, bearing the flags of the United States and of Jonathan Dayton. Led by their captain, Laurie Feldman, the squad exhibits great skill as it handles the military-styled white rifles.

The big Thanksgiving Day game does not mark the end of the activity of the group. They still look forward to performing at two concerts, and marching in the Memorial Day Parade.

Under the guidance of Mr. Anthony Armento, the band, twirlers, and color guard work hard to make the entire year a success. At the end of the year, the entire group assembles for the last time for a trip to Atlantic City, where they enjoy the entire day as a reward for all their time and effort during the year.

Front Row: D. Gorecki, D. Baldwin, N. Van Vranken, C. Smith. *Back Row:* L. Kent, Captain, G. Truncale, C. Bauman, F. Moore, D. Lester, L. Walker, Majorette.

BRASS
Baritone
R. Stender
Flugel Horn
P. Fries
French Horn
P. Henry
K. Kuntze
Trombone
T. Argyris
W. Dobushak
J. Horowitz
N. Reinhardt
B. Schwartz
L. Silverstein
J. Vezza
Trumpet
R. Danziger
R. Gleitsmann
R. Grocki
M. Josephs
S. Katz
D. Margulies
S. Reisman
K. Theile
J. Vasselli
R. Zuckerberg
Tuba
D. Neuss
S. Reichman

PERCUSSION
Bass
H. Slapin
Bass Drum
R. Mc Donald
Chimes
L. Golden
Cymbals
D. Silverman
H. Warman
Snare Drum
J. Gershen
Timpani
S. Fried
Wind Whistle
R. Kurtzer

WOODWINDS
Bassoon
J. Creede
D. DeVone
Clarinet
B. Frost
A. Kaplan
R. Kitzing
H. Lewis
P. May
M. Metrione
M. Pomp
R. Quinn
R. Reichman
S. Wipfler
Alto Clarinet
N. La Sota
Bass Clarinet
L. Friedman
Flute
L. Hardgrove
J. Steinhart
S. Wnek
Oboe
R. Hutchison
Alto Sax
J. Edwards
M. Kaplan
Tenor Sax
A. Kaston

To possess the gift of music and rhythm is to hold the key to distant realms of the spirit . . . to express the secrets of the heart and to revel in the sweetness of creation.

SANO

Front: R. Wood, E. Solla, A. Kaston, J. Lilien, D. Frank, Treas., M. Greenhouse. *Missing:* R. Hutchison, R. Weinbuch, S. Johnson, H. Slapin, S. Fried, J. Vasselli, P. Henry, W. Dobushak, J. Creede, K. Theile, S. Wnek, J. Steinhart, M. Metrione, H. Lewis, J. Horowitz.

ORCHESTRA

The Union County Regional High School Orchestra was begun three years ago by instituting a string instruction program, and combining the string players with selected band members from each school in the district. This year, the program has expanded, and the Dayton band members and string players are supplemented only by a few string players from the other schools. Under the direction of Mr. Walter Both, the orchestra has given concerts at each school, as well as toured the district elementary schools. Selections performed this year have had a wide range, going from show tunes to string quartets to classical pieces such as Handel's *Messiah*. Future enlargement of the orchestral program is anitcipated by everyone concerned.

"How long are *you* in for?"

ATHLETICS

Sport for its own sake . . .
Bite the lip and strain the strength
And try . . .

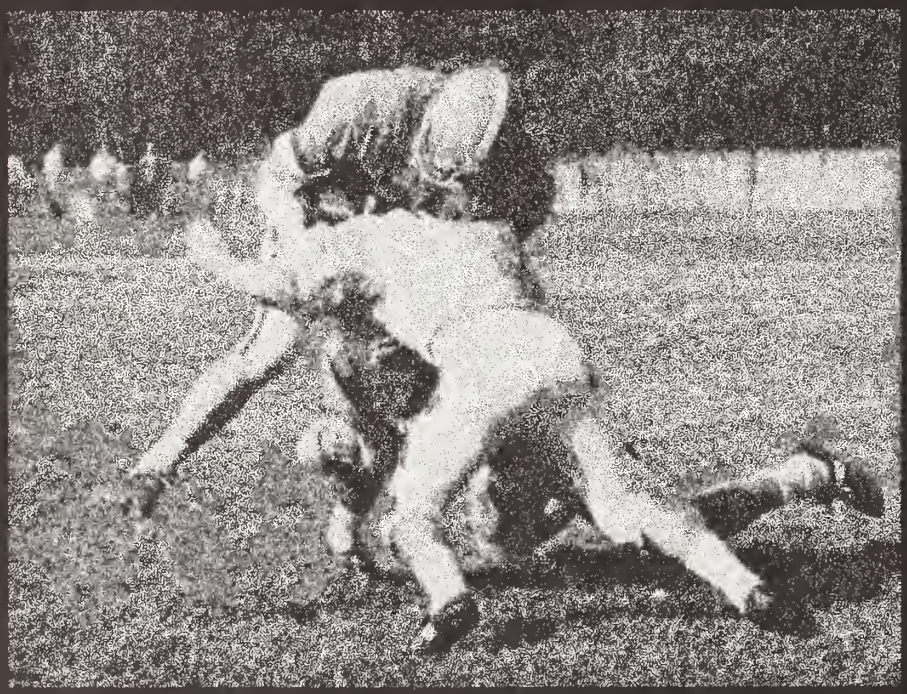

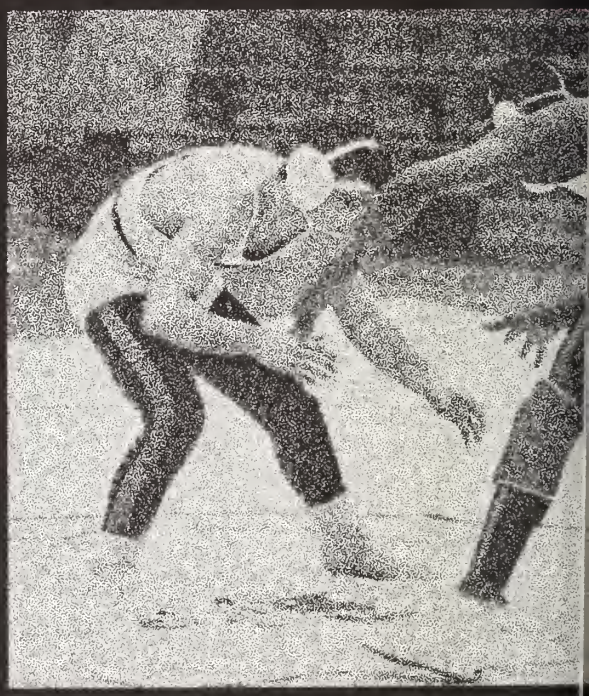

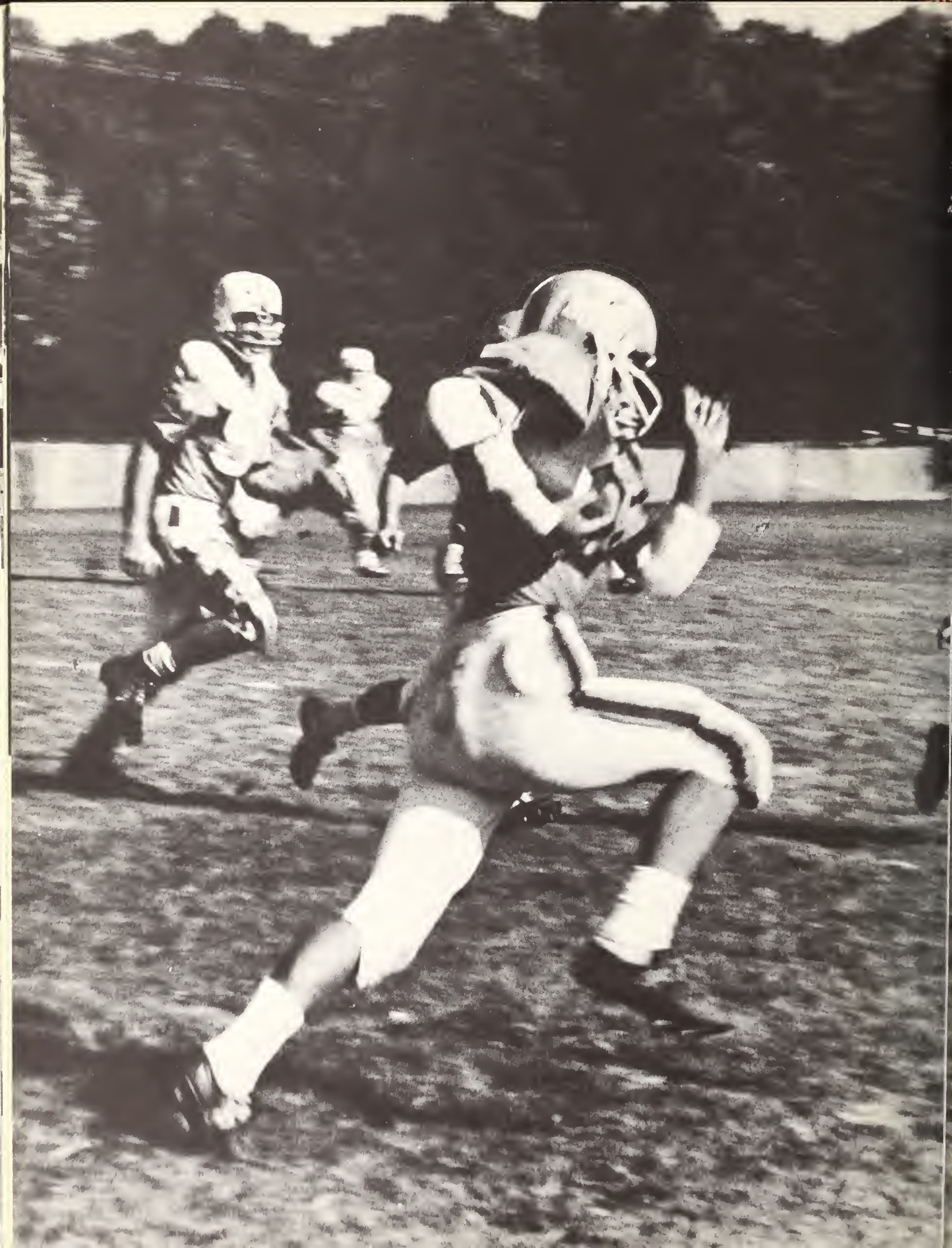

First Row: Coach Horner, T. Minicozzi, G. Haydu, J. Schoch, K. Keller, B. Zabelski, R. Wilson, N. Edelstein, R. Bromberg, T. Bucksar, W. Rutz, S. Minicozzi, T. Poznanski, Coach Pallus. *Second Row:* P. Stokes, K. Kurnos, L. Rothfeld, S. Jupa, A. Dennis, R. Moskowitz, C. Ginsberg, S. Robinson, G. Mayer, R. Losanno, L. Stewart. *Third Row:* Coach Albano, L. Strum, M. Goodman, E. Harbach, A. Rumos, R. Jarman, R. Deutsh, S. Max, L. Foster, W. Younge, B. Keller, R. Sasse, Coach Rund. *Fourth Row:* S. Mucario, M. Greenberg, D. D'Andreo, R. Falcone, R. Williams, K. Brownlie, B. Zabelski, D. Epstein, C. Andrews, F. LaMotta. *Fifth Row:* H. O'Neill, G. Wilson, W. Benkus, R. Vaugh, G. Katz, G. Jayne, P. Meierderck, G. Fox, H. Kinszel, W. Giapa.

FOOTBALL

Competing in the rugged Watchung Conference, the Football Bulldogs compiled a respectable record of 2-6-1. Although the season started somewhat disappointingly, the Bulldogs were unbeatable as the season ended. Thanksgiving Day saw the Bulldogs battle a much more powerful Rahway team; yet, the experience and determination obtained during the season enabled our football team to fight to a standoff. There were many individual stars for the Bulldogs. Nathan Edelstein, Kevin Keller, Ralph Losanno, Larry Stewart, and Jimmy Robinson were all given honorable mention in the All-Union County Selections. The latter three, being underclassmen, will lead the Bulldogs through the upcoming season. The future looms bright for Dayton Football.

Front Row: K. Keller, S. Minicozzi, R. Wilson, N. Edelstein, T. Poznanski. *Back Row:* W. Rutz, B. Zabelski, J. Schoch, R. Bromberg, T. Bucksar.

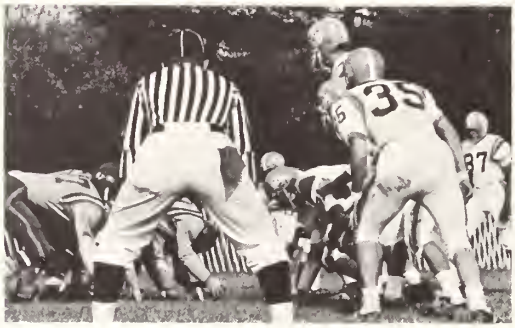

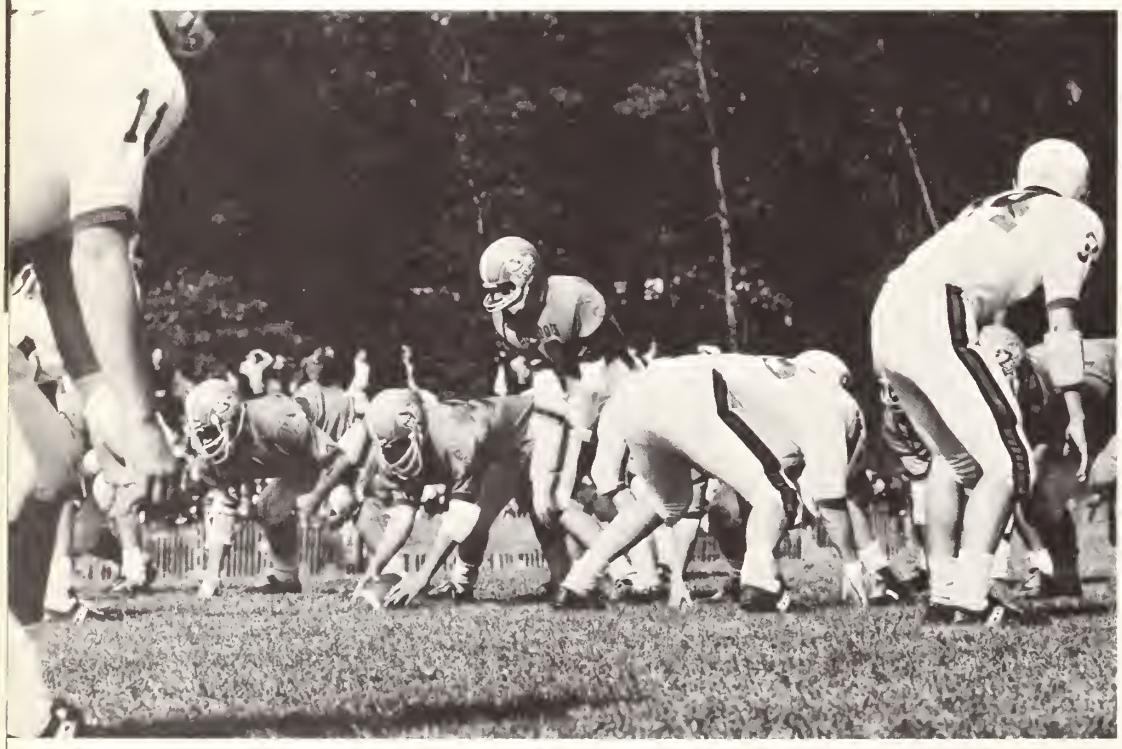

Our Freshman Team: "You mean we once looked like this?"

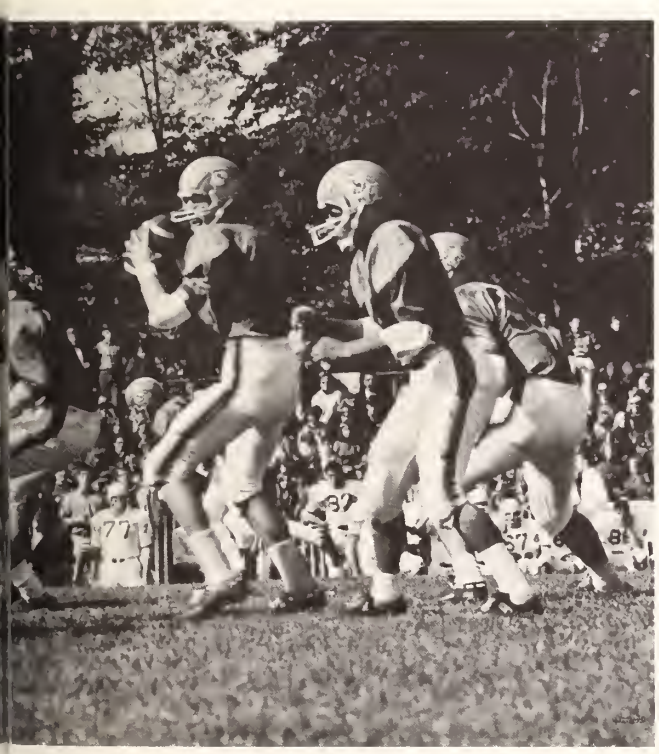

"YUP!"

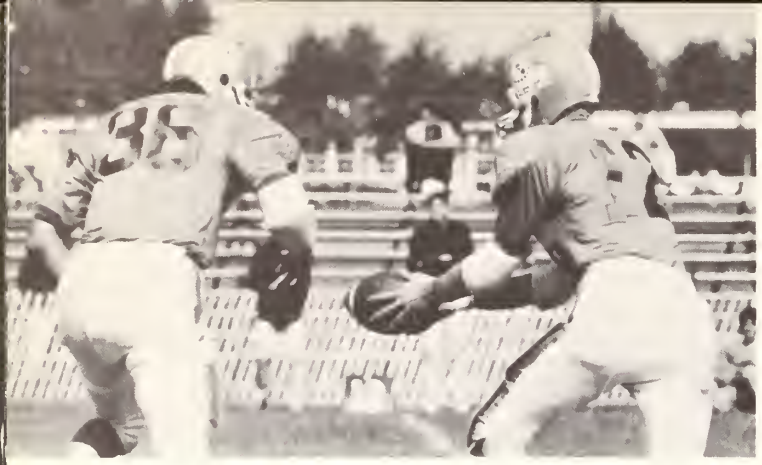

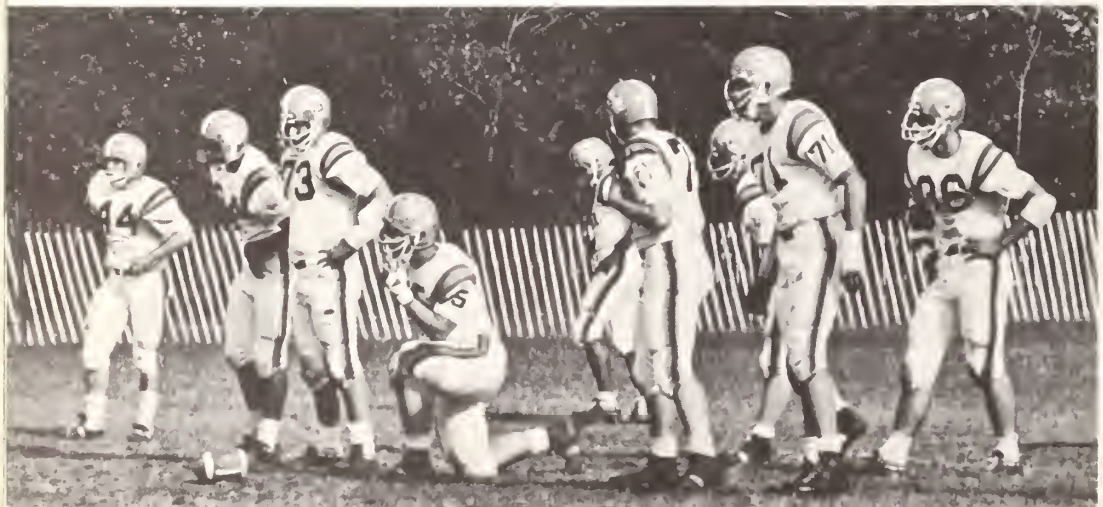

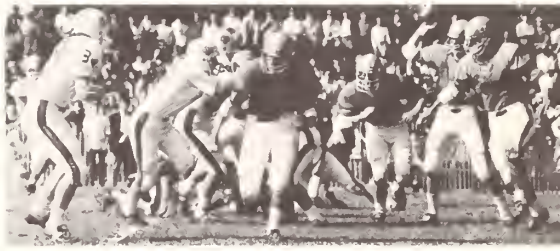

there's more spirit t

SOCCER

The Soccer Team completed a 2-10-2 season under the direction of first year coach Lou Piccolo. The past season was a rebuilding year with only Derrol Brooks, Don Cubberly, Howard Spielman, and Bob Staehle graduating in '68. Several players received special recognition by area newspapers for their outstanding playing ability. Derrol Brooks and Joel Millman were Third Team All- County selections, while Tyrone Chin and Bob Staehle were Honorable Mention All-Union County choices.

Kneeling:
J. Frieri
R. Lyons
T. Campbell
R. Hagerty
D. Lan
C. Meyer

Standing:
B. Burnett
R. Haines
F. Gold
A. Schlanger
S. DiLello
F. Bucci
J. Morris
D. Miniman
J. Millman
D. Cubberly
M. Apirian
H. Spielman
D. Klinger

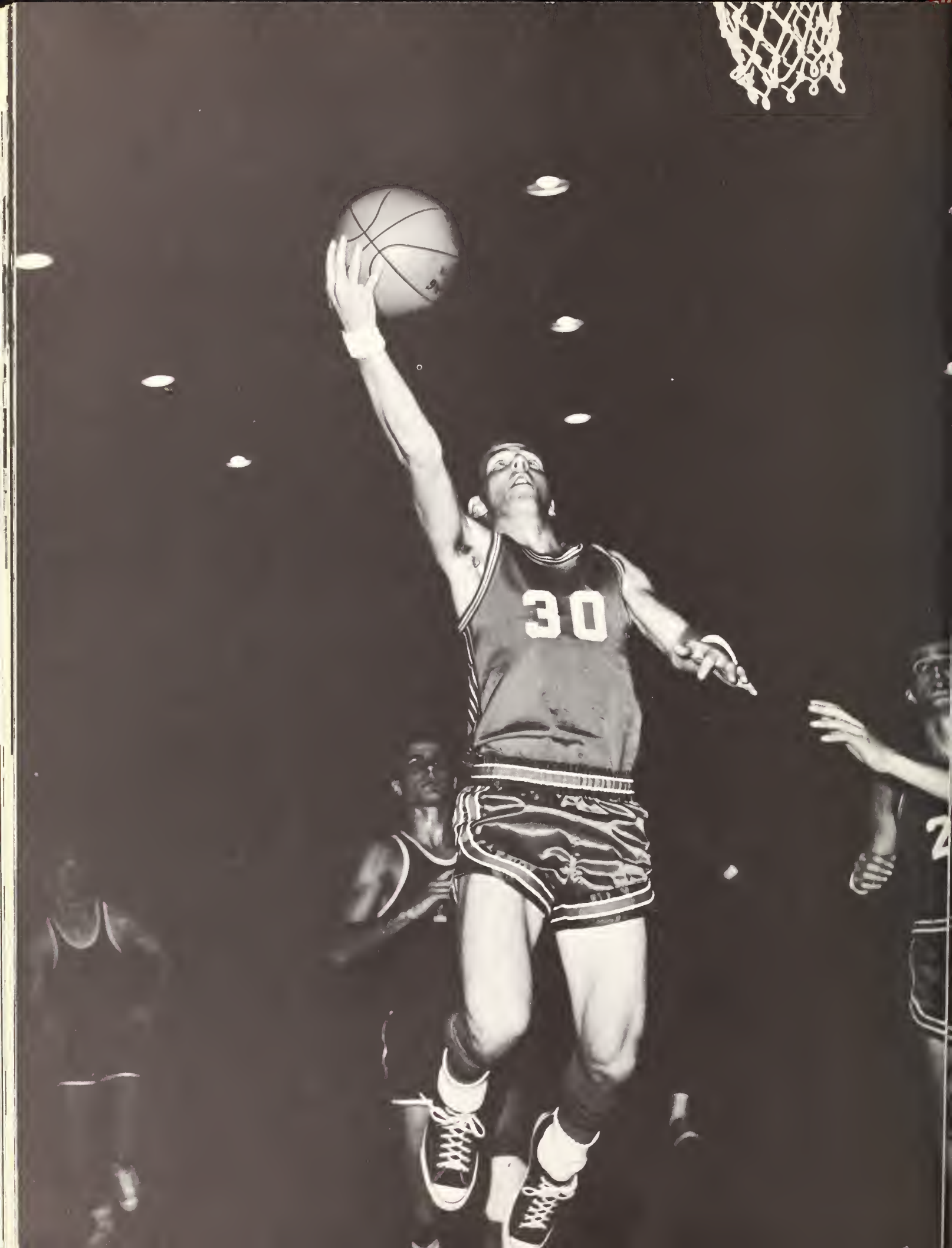
30

First Row: B. Kravitz, A. Todres, C. York, M. Pomp, L. Rothfeld. *Second Row:* R. LoSanno, G. Kurtz, T. Gromek, R. Campbell. *Third Row:* Coach Yanchus, D. Lester, D. Cohen, A. Garawitz, M. Davis, D. Cubberley, J. Schoch, D. Margulies.

BASKETBALL

With a strong Senior contingent and a powerful bench of underclassmen, our basketball team represented a real threat in the Watchung Conference and the two post season tournaments. Among the best players in the County were four of our Senior lettermen: Gary Kurtz, Richard Campbell, Cliff York, and Tony Gromek. Finishing with a 9-10 record, the Bulldogs were kept from a winning season by an overtime loss in the final game to a top-notch Cranford Team. Both the Junior Varsity and the Freshmen finished their seasons with successful records. There can be no doubt that Dayton Basketball will be a power to be reckoned with for many years to come.

"We knew they had a tall center, but . . . *this?*"

20

20
14

34

50

24

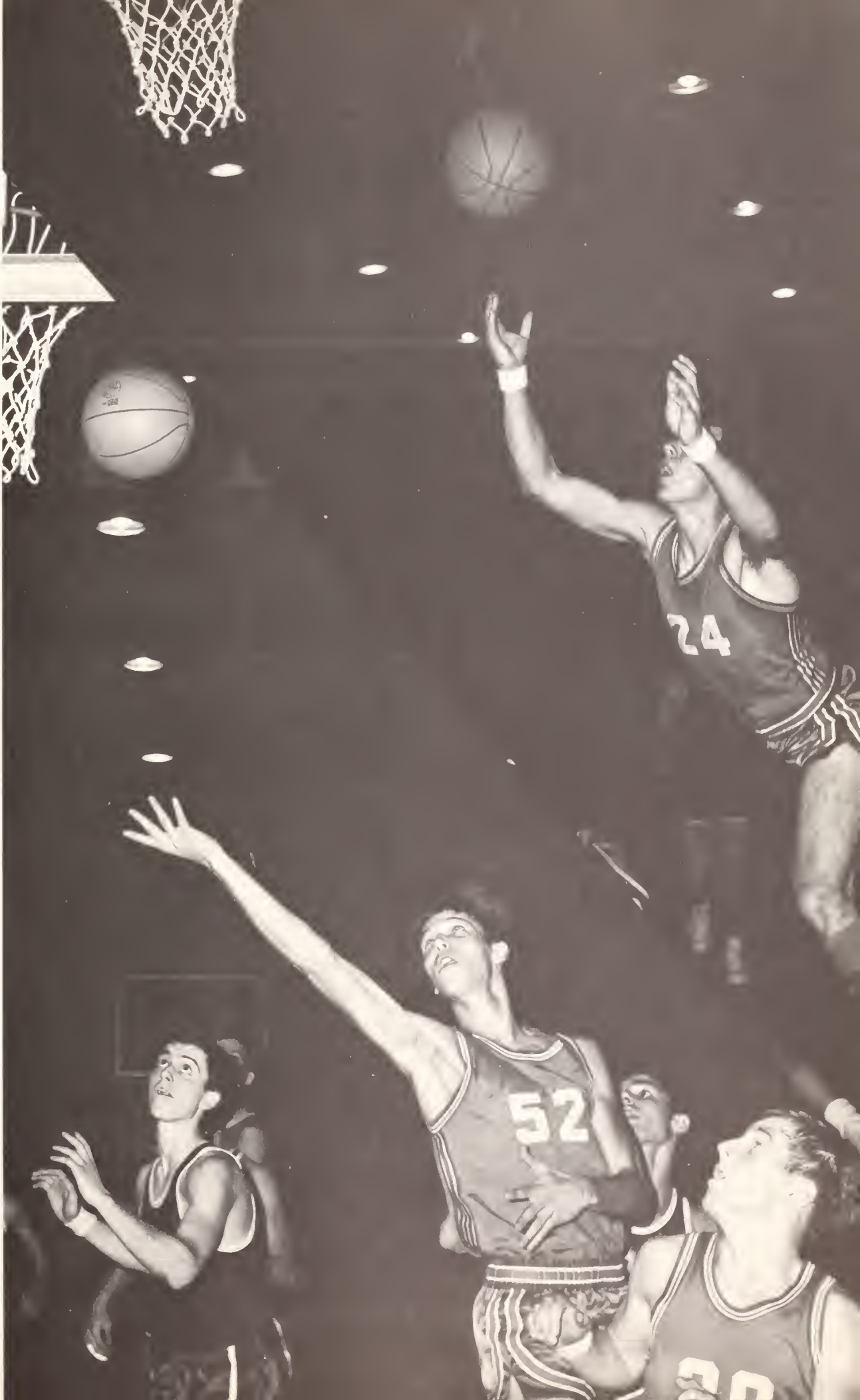
24
52

First Row: P. Russionello, G. Spiesbach, M. McCourt, R. Zuckerburg, T. Campbell, G. Branning, S. Harms, D. Steinberg, A. Kriegman, B. Meyer, M. Goodman. *Second Row:* J. Truncale, M. Kaplan, D. Pierson, A. Ramos, G. Petti, B. Lyons, R. Reichman, S. Max, G. Jayne, Stromeyer, R. Huntoon, R. Lamotta, M. Klein, D. Moreno. *Third Row:* N. Rappas, R. D'Amianos, G. Grant, B. Schneider, T. Ranney, R. Moquwitz, K. Keller, B. Chisholm, G. King, S. Mercurio, D. Williams, B. Scwabb, S. Minnicozzi.

Springfield Leader photo by Bob Baxter

WRESTLING

Perhaps, more than any other athletic team, a wrestling team must have combative experience. Wrestlers can learn only from actual competition; moves, swiftness, agility and coordination must be gained over years of interscholastic matches. Our wrestling team lacked this varsity competition. With a new coach to instruct them, our wrestlers were almost entirely underclassmen, or first-year Seniors. Their efforts were valiant; their record was 0-12. Individuals starred, but there were never enough individual stars on any one given night. The Team has gained experience; the wrestlers have learned their skills. This year we rebuilt; next year we'll be ready to tear apart. The Watchung Conference is among the most fierce wrestling conference in the State. Next year and in years to come, Dayton will dominate in the Watchung Conference.

CROSS-COUNTRY

In existence for only a few years, the cross-country team could understandably be only mediocre, but Dayton doesn't settle for such a lethargic athletic program. With hard work and sheer determination, our cross-country runners have built the Dayton cross-country team into a true powerhouse. Our team ran and ran until it sewed up a fourth place finish in the state meet and a third place finish in the Watchung Conference competition. Paced by seniors Ken Shatten and Allen Todres and freshman phenomenon Norman Reinhardt, the cross-country team exhibited a willingness to sacrifice in order to achieve.

First Row:
M. Josephs
A. Todres
K. Shatten
G. Vosburg
M. George

Second Row:
R. Rawitz
M. Pomp
B. Kravitz
N. Reinhardt
C. York
D. Shrensel
K. Hill

E. Wasserman, H. Kienzle, C. Nowalski, T. Herman, T. Rosenkrantz, B. Shindler.

BOWLING

Dayton's enthusiasm for bowling has motivated our bowling team to achieve outstanding recognition. Finishing third in the county tournament and fourth in the state tournament, our bowling team has earned many accalades. Tom Poznanski, Mickey Weatherston, and Lou Stein have all bowled well over 200 and their averages are tops in the country. Dayton bowlers are sure to leave their marks throughout the country.

TRACK

This year's track team displays a quality of spirit and enthusiasm which will undoubtedly mark success during the 1968 season. Through the efforts of Coach Taglienti the sport is winning increased recognition around the school and the turnout should build up in the coming years. Being no longer in the Watchung Conference, the Dayton team will meet their own size and caliber of schools.

First Row: W. Younge, J. Ranney, R. Ienna, B. Smith, K. Shatten, L. Stewart, J. Robinson, G. Vosburg, M. Wexler. *Second Row:* C. Foster, M. Josephs, R. Sasse, L. Kronert, E. Harback, B. Smith, G. Haydu, L. Goforth, M. Davis, S. Grossman. *Third Row:* M. Burns, D. Yadlosky, D. Pierson, R. Ryder, R. Lyons, J. Benigno, T. Herman, C. Bove, S. Wipfler, G. Spiesbach. *Fourth Row:* B. Chisholm, J. Horowits, G. Street, S. Mazeika, N. Reinhardt, C. Nowinski, G. Branning, W. Venet, K. Mende, R. Kurtzer, K. Kurnos, R. Johnson, P. Meirdiereck, K. Kuntze, M. Tenenbaum, R. Koslit, C. Kisch, R. Freunlich, B. Zabelski, W. Schwab, D. Marino, E. Graessle. *Coaches:* M. Taglienti, W. Jones.

Front: J. Silverman, D. Lar, D. Epstein, R. Hrank, J. Kosnett. *Back:* M. Harmon, R. Budish, M. McCourt, S. Dorsky, G. Katz, R. Jarmin.

GOLF

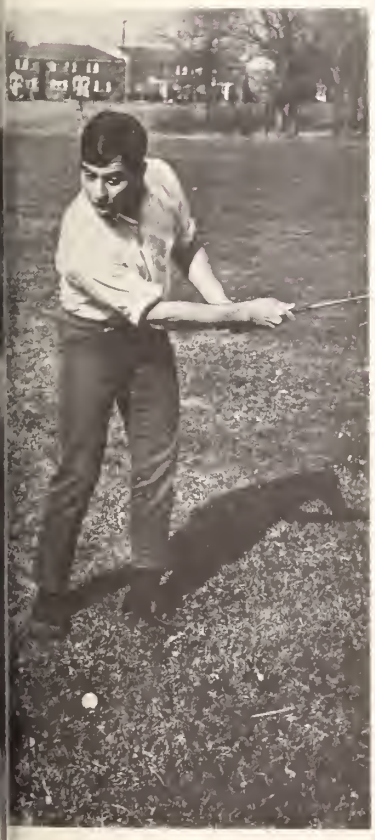

First Row: R. Zuckerburg, R. Danzinger, A. Starr. *Second Row:* R. Richmond, W. Danzinger, D. Insley, B. Ehlers, H. Dobin, L. Burstein, M. Chotiner, Mr. Pollack, *coach*.

TENNIS

Kneeling: R. Campbell, S. Jupa, D. Fabrizio, F. Volljurbst, D. Buerher, J. Schock, A. Karp. *Standing:* M. Quinn, J. Brownlie, B. Gartland, L. La Sota, T. Gromek, R. Benkus, G. Kurtz, R. Losanno, S. Shtatman, R. Azarowitz, E. Jasinski.

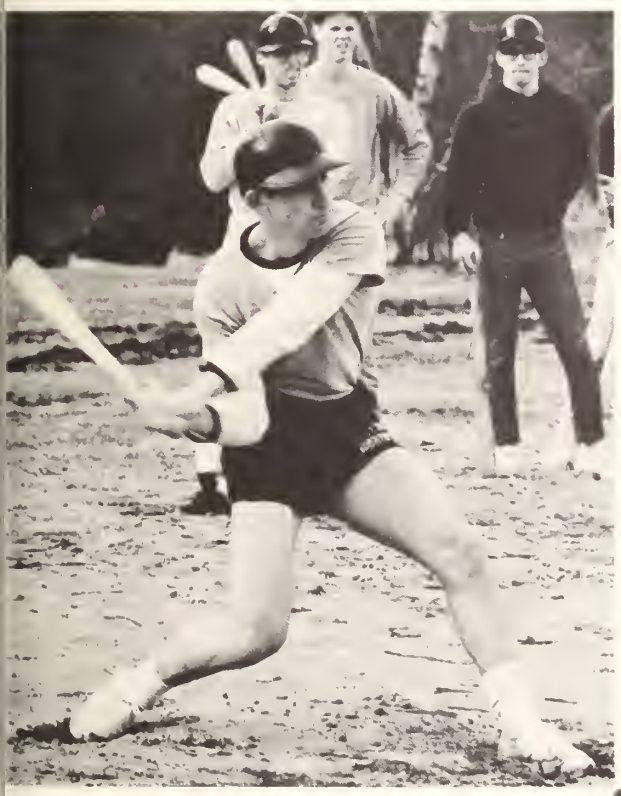

BASEBALL

We AIN'T got Hans Christian	BUT we've got	Anderson
We AIN'T got a bun	BUT we've got	Franks & Weiner (s)
We AIN'T got a guppy	BUT we've got	a Karp
We AIN'T got a butcher	BUT we've got	a Baker
We AIN'T got Macys	BUT we've got	Bamberger (s)
We AIN'T got Beech-nut	BUT we've got	Gerber
We AIN'T got Bullwinkle	BUT we've got	Rocky
We AIN'T got Cupid	BUT we've got	Sayki
We AIN'T got a lawnmower	BUT we've got	Gras
We AIN'T got absorbers	BUT we've got	Schoch (s)
We AIN'T got Lyndon Baines	BUT we've got	Johnson
We AIN'T got a runner	BUT we've got	a Walker
We AIN'T got Walton	BUT we've got	Chisholm

We ain't been captured but we've been Fried
We ain't got an injury but we've got a Harm

We AIN'T got a cause	BUT we've got	a Marder
We AIN'T got a quarter	BUT we've got	a Toll
We AIN'T got dogs	BUT we've got	Katz
We AIN'T got a wound	BUT we've got	a Gash
We AIN'T got Castro	BUT we've got	Fidel
We AIN'T got Ogabuga	BUT we've got	Tamagawa
We AIN'T got Woodrow	BUT we've got	Wilson
We AIN'T got rye bread	BUT we've got	Levy ('s)
We AIN'T got a mug	BUT we've got	a Stein
We AIN'T got silver	BUT we've got	Gold
We AIN'T got a bowling ball	BUT we've got	Lanes
We AIN'T got a rat	BUT we've got	a Fink
We AIN'T got Chesterfields	BUT we've got	Kent

We ain't raisin' . . . we're Breeden
We don't hang but we Lynch

We AIN'T got Haley's M.O.	BUT we've got	Phillip's
We AIN'T got Clark	BUT we've got	Lewis
We AIN'T got a tallman	BUT we've got	a Schwartzman
We AIN'T got holes	BUT we've got	Rutz
We AIN'T got a carpenter	BUT we've got	a Miller
We AIN'T got Lipton's	BUT we've got	Campbell ('s)
We AIN'T got a lion	BUT we've got	Leo
We AIN'T got a cottonfield	BUT we've got	a Cornfield
We AIN'T got a diamond	BUT we've got	a Ring
We AIN'T got Butoni	BUT we've got	La Rosa
We AIN'T got Schlitz	BUT we've got	Schaffer
We AIN'T got fashions	BUT we've got	Stiles
We AIN'T got a bobby pin	BUT we've got	a Barrett

Our days aren't snowy; they're Rainy
We ain't got Gretel but we've got Hanzel

We AIN'T got brains	BUT we've got	Braun
We AIN'T got a mouse	BUT we've got	an 'Amster
We AIN'T got a telephone	BUT we've got	a Booth
We AIN'T got Robinson	BUT we've got	Caruso
We AIN'T got Blue Bonnet	BUT we've got	Fleischman ('s)
We AIN'T got Sylvester	BUT we've got	Herman
We AIN'T got Abraham	BUT we've got	Jacobs
We AIN'T got rivers	BUT we've got	Brooks
We AIN'T got race	BUT we've got	Creede
We AIN'T got a nose	BUT we've got	a Chin
We AIN'T got chickenman	BUT we've got	Braverman
We AIN'T got Pine Bros.	BUT we've got	Smiths
We AIN'T got an edge	BUT we've got	a Brink

We don't make a fuss but we make a "Spiel", man
We ain't got a zoo but we have a Foxx, Wolff, Baer, and a Rekoon, and other assorted delights!

"If I were only younger!"

"Gee, I wish they'd let us go to Conte's again."

"Blessed are the joymakers" — N. P. Willis

"Would you believe we'll get 'em next year?"

"That ought to ring bells and blow whistles!"

"Ooh, I can hardly wait to taste it!"

And, of course, our group had 47% fewer cavities.

"I should have cut, too!"

"What do you mean get undressed?!"

Sandy Jacobs, the physicists' choice!

Hail to the King.

"King, huh, the things I could tell you about him!"

"Farewell to you and the youth I have spent with you."

Kahlil Gibran

FREE PUBLIC LIBRARY
SPRINGFIELD, N. J.

PATRONS

Mr. Harold D. Searles
Mr. and Mrs. Vincent Scalera
Kerry Tompkins
Mr. and Mrs. Joseph Stone
Mr. and Mrs. D. Mennicuci
Mr. and Mrs. John Unterwald
Mr. and Mrs. Joel Kaplan
Mr. and Mrs. Tasher
Mr. and Mrs. Herbert Steier
Mr. and Mrs. R. M. Feld
Mr. and Mrs. N. Alexander
Mr. and Mrs. Walter Jackson
Mr. and Mrs. Nick Spagnoletti
Mr. and Mrs. Kermit D. Tompkins
Mr. and Mrs. Leslie Korody
Maggie Ciampa
Centre Sandwich Shoppe
Louise Barnes
Charles S. Quinzel
Mr. and Mrs. De'Andra
A Friend
Fin 'n Feather
Mrs. T. Coburn
Dolores Karody
Eric Young
Your Friend
A Dropout
Springfield Inter-City Cab Co.
Fla. Center, Mackle Bros.
Michelo's Distinctive Coiffures

Geljack Jewelers
Mr. and Mrs. Curialo
A Friend
Mr. and Mrs. R. H. Werthmann
Millburn Stationers
The Younger Set
The Last Resort
J. K. Bedrosiaz
Ben DiPalma
Eastmans
Mr. and Mrs. W. A. Scott
McElgunn's Inc.
Mrs. Lois Conley
Neil Neubarth
Rita Bamberger
Mrs. Helen Hooper
Linda Kent
Carol Cornfield
Jeanne Fidel
Janice Lilien
Sharon Rekoon
Sari Weisman
Sandy Jacobs
Janice Garner
Laynie Golden
Judi Zuckerberg
Jon Brenn
Dick Cornfield
Peggy Flynn
Mr. and Mrs. Stanley Cornfield

ADVERTISING

LAWRENCE CONSTRUCTION CO., 215 Route 22, Springfield, N. J.
BUNNEL BROS. INC., REAL ESTATE AND INSURANCE, Springfield, N. J.
WESTLAKE BARBER SHOP, 427A Lake Ave., Colonia, N. J.
STEIDLE BUICK CO., 68-72 Fanklin St., Summit, N. J.
SPITZER'S, 412 Springfield Ave., Summit, N. J.
MISS BUNNY'S SCHOOL OF DANCE, 549 Mountain Ave., Springfield, N. J.
INVESTMENT CASTING CO., 60 Brown Ave., Springfield, N. J.
BOND FINANCE CO., Echo Plaza Shopping Center, Springfield, N. J.
THE UNION CENTER NATIONAL BANK, Union, N. J.
"COMPLIMENTS OF A FRIEND"
NAGEL'S PORK STORE, 230 Morris Ave., Springfield, N. J.
ATLANTIC METAL PRODUCTS INC., 21 Fadem Rd., Springfield, N. J.
GRADONE LATOUR JEWELRY SPECIALISTS, 419 Springfield Ave., Summit, N. J.
SPRINGFIELD MARKET, 272 Morris Ave., Springfield, N. J.
NEWARK YARN CENTER, 109 Halsey St., Newark, N. J.
SMITH & SMITH FUNERAL DIRECTORS, 415 Morris Ave., Springfield, N. J.
INTERSTATE WRECKING CO., 52 Commerce St., Springfield, N. J.
OLD EVERGREEN LODGE, Evergreen Ave., Springfield, N. J.
COLUMBIA LUMBER AND MILLWORK CO., Maple Ave., Springfield, N. J.
MURRAY CONSTRUCTION CO. INC., 52 Commerce St., Springfield, N. J.
MARVIN GOULD, D.D.S.
DAVRON STUDIO, 173 Mountain Ave., Springfield, N. J.
KIMMERLE PAINT CENTER, 1915 Springfield Ave., Maplewood, N. J.
LIBERTY PAINT AND WALLPAPER CO., 2730 Morris Ave., Union, N. J.

JOHN BABIAK PAINT SUPPLIES, 2088 Springfield Ave., Union, N. J.
WERTHMANN BROS.
CENTRE SANDWICH SHOPPE, 234 Morris Ave., Springfield, N. J.
PERRELLI'S TEXACO STATION, 251 Morris Ave., Springfield, N. J.
J. J. NEWBERRY CO., 215 Morris Ave., Springfield, N. J.
F. O. BAROFF CO. INC., 26 Linden Ave., Springfield, N. J.
DORE-ANN SHOP, 263 Morris Ave., Springfield, N. J.
GRUBERS, 2000 Morris Ave., Union, N. J.
CLARK'S GARAGE, 1 Dunbar Rd., Springfield, N. J.
B&M ALUMINUM CO. INC., 2064 Morris Ave., Union, N. J.
PINKAVA'S MOTOR CO., Morris Ave. and Caldwell Pl., Springfield, N. J.
TOMIE'S SERVICE STATION, 521 Mountain Ave., Springfield, N. J.
CONTE'S DELICATESSEN, 234 Mountain Ave., Springfield, N. J.
SPRINGFIELD CHEVRON SERVICE CENTER, 176 Mountain Ave., Springfield, N. J.
BARNES CHEVROLET, INC., 38-42 River Rd., Summit, N. J.
BONNIE'S HOUSE OF BEAUTY, 472 Morris Ave., Springfield, N. J.
PACKED COLUMN CORPORATION, 45 Brown Ave., Springfield, N. J.
THE DURHAM CO., 20 Stern Ave., Springfield, N. J.
BELL APPLIANCE, Route 22, Union, N. J.

COMPLIMENTS OF HOMEROOM 14
Mr. Piccolo

THE SPRINGFIELD PHARMACY
242 Mountain Avenue, Springfield

COMPLIMENTS OF HOMEROOM 214
Mr. Wayne

HOMEROOM 19; Carol, Pat, Ruth, Mike, Karen, Synthia, Chas, Larry, Gary, Rich, Marty, Denise, Howard, Mitch, Robin, Arnold, Barbara, Fran, Gary, Marcia, Mary, Bob, Bill, Barbara, Paul, Sue, Dave, Bill, Kathy.

JONATHAN DAYTON
BOOSTER CLUB
Mountain Avenue, Springfield

Distributor of All
LUCIEN PICARD
WATCHES and JEWELRY
302 Millburn Avenue, Millburn

RAU QUALITY MEATS
Mountain Avenue, Springfield

Compliments of
A FRIEND

RON + HERTA

GAIL KARLSBERG
"Excelsior!"

Phil Cohen

DAVE + LINDA

Hilke Clotner

Ellen Landau

RENEE

Linda Kent

Ellen Lang

Barbara Miller

Virginia Steinbach

Alice Molloy

Zippy VEZZA

Tom the Turtle

Sam

HOLY

Jackie Pitti

Mr. Yancus

Karen Clark

Rigby

Alice Molloy

Sandy BLACKMAN

Phyllis Bugin

Clyde

Anderson

SUE

Debbie Strenzel

Stan Katz

ELLEN

RAT

HI!

Tony Kahn

naga

Susan Koddoch

Perry Bornstein

Debbie Graham

Loretta White

BRALL HALLS

Judd Repka

Mary Ann

LIL ESSAL

ALL SAUCE

ASSOCIATES INCORPORATED PATERSON N.J.

For Reference

Not to be taken from this room

SPRINGFIELD FREE PUBLIC LIBRARY
3 9534 00148 1582